The Weather
Tonight, cloudy and warmer
Thursday, cloudy
Detailed report on last page

The Kingston Daily Freeman

First in News
Local, National, Foreign
Ulster County's Leading Advertising Medium

VOL. LXVII.—No. 151. CITY OF KINGSTON, N. Y., WEDNESDAY EVENING, APRIL 13, 1938. PRICE FOUR CENTS.

Common Council Defers Action on Veto of the Mayor

Traffic Code Amendment on East Chester Street—Hasbrouck Avenue Intersection to Get Further Study

Truck Traffic

Prohibition of Truck Traffic on By-Pass to End Thursday Evening

The Common Council meeting in special session Tuesday evening in the city hall deferred action on the veto of Mayor C. J. Heiselman until the May meeting, deciding to give the problem further study. The mayor had vetoed the amendment to the traffic code calling for the removal of the present traffic lights at East Chester street and Hasbrouck avenue, but had approved the removing of the restriction prohibiting heavy truck traffic over East Chester street during the night hours.

The amended ordinance removing the truck traffic restriction is receiving its first publication today and the second will appear in The Freeman Thursday and that evening the restriction will be lifted.

By the action taken by the council last evening the traffic lights will be operated as usual.

Explains Veto

Mayor Heiselman in submitting his veto to the amendment that would remove the traffic lights recommended that the lights be maintained and kept in operation as at present; that two stop signs be placed on Hasbrouck avenue at East Chester street, to be displayed and maintained between 10 p. m. and 8 a. m., and that the intersection be protected by four red traffic signal lights of the pulsating or flashing type, and that the stop signs be covered and not in operation between 8 a. m. and 10 p. m.

President Schwenk said that action on the mayor's veto would be deferred to the regular May meeting of the council, but the mayor's recommendation in regard to stop signs and traffic lights was referred to the traffic control committee and a recess of five minutes was taken to give the committee an opportunity to report.

When the council reconvened the traffic control committee submitted a report favoring the mayor's recommendations, but before the report could be put to a vote Alderman Cornwell moved that the report be tabled.

The report was tabled by a vote of 8 to 4. Those voting to adopt the report were Aldermen Zucca and Tremper, and Aldermen Murphy and Garon of the traffic control committee.

The council then adjourned.

Other Committees For Easter Ball

Another attraction at the Benedictine Charity Ball, to be held Easter Monday night at the Municipal Auditorium will be the Supper Room. The committee is planning to serve dainty appetizing sandwiches, ice cream, cake and coffee. Be sure, when you attend the ball, to stop at the supper room and you won't regret it. Mrs. Joseph Fautz, Jr., and Mrs. Philip Foster are co-chairmen of the committee and are assisted by Mrs. John Delay, Miss Ann Gurovich, Mrs. Nick Lippert, Miss Margaret Lippert, Mrs. George Meurer and Mrs. John Moore.

The Punch Bowl Committee is another active one. They are planning to serve a delicious punch that will be enjoyed by all who attend the Charity Ball, especially by the dancing crowd. Mrs. James M. Murphy is chairman of this booth and is assisted by Miss Peggy Brennan, Miss Rose Campbell, Miss Betty Egan, Miss Marie Flynn, Miss Ann Johnston, Miss Jean Larkin, Miss Christobel Murphy, Miss Eleanor E. Murphy, Miss Cecelia Netter, and Miss Leola Saddlemire.

Crossing Hearing

P.S.C. to Hear Reasons Why City Wants N.Y.C.R.R. Crossings Removed

The public service commission will hold a public hearing on the city's petition asking that all grade crossings of the New York Central railroad in the city be eliminated. The hearing was originally fixed for this Friday, but as that day fell on Good Friday, the later date was fixed.

The hearing will be held in the court house at 10 o'clock in the morning. Corporation Counsel John M. Cashin will represent the city at the hearing.

Citizens who have evidence that they believe would help the city's case in having the crossings eliminated should get in touch with Mr. Cashin as quickly as possible so that he will be able to prepare his case before the commission.

250 Male Voices and Dorothy Baker at Fete

Five Glee Clubs to Give Semi-Classical Concert. Dance at Auditorium on Friday, May 6

DOROTHY BAKER

Friday evening, May 6, the Music Committee will climax the first day's activities of the Apple Blossom Festival by presenting at 8:15 o'clock at the municipal auditorium a chorus of 250 male voices in a program of semi-classical favorites. Both the concert and the dance, which will follow, will be informal.

The guest soloist will be Miss Dorothy Baker, lyric soprano, who will be accompanied by Dr. Charles Gilbert Spross, eminent composer-pianist, of Poughkeepsie. Miss Baker, well known for her concert stage and radio singing, also has been the leading soprano at the distinguished St. Bartholomew's Church, New York city.

The music clubs to be featured in the massed chorus are the Union College Glee Club and the Schubert Club, both of Schenectady; the Troy Vocal Club; the Euterpe Club, of Poughkeepsie; and the Mendelssohn Club, of this city. The Union College Glee Club will present a special group of songs.

These clubs are all under the personal direction of Dr. Elmer A. Tidmarsh, of Albany, who is director of music at Union College. The concert program, so arranged as to please everyone, will receive, therefore, a unique harmony and balance.

There will be installed in the municipal auditorium especially for the event a Hammond organ, an exact duplicate of the one in Madison Square Garden, New York city.

Following the concert, which is expected to end about 10:15 o'clock, Paul Zucca's orchestra will play for dancing until 2 a. m.

The uncrowned queen of the Apple Blossom Festival will be present at the concert and dance.

Rhyming Cop Gives Special Bit to Lady

Waterbury, Conn., April 13 (AP).—Policeman John "Jingles" Donahue, traffic officer who substitutes a warning rhyme for a ticket whenever circumstances permit, brought forth one of his best efforts to handle the case of a woman motorist who parked her car with one wheel on the sidewalk.

This is what the woman found when she returned to her machine:

"Although I'm famed on radio
and stage
For flights of fancy, musical
and sage;
Some situations leave me stunned and mute,
Such as the way you've parked
this car, my cute."

Governor Signs Conway Measure On Liquor Permits

Albany, April 13 (Special)—Governor Lehman has announced signature of the bill of Assemblyman J. Edward Conway, Kingston, amending the alcoholic beverage control law, providing that submission of photographs on renewals of alcoholic beverage license permits be dispensed with if the applicants file affidavits stating there have been no alteration of premises since the original licenses were issued.

The bill was sponsored in the Senate by Senator Arthur H. Wicks, of Kingston.

Veto of a measure designed to increase the fees of justices of the peace has also been announced by the governor. The bill, introduced by Assemblyman Chester A. Morris, Republican, of Otsego county, provided among other things, for an increase from $1.50 to $2.50 in trial fees.

Treasury Receipts

Washington, April 13 (AP)—The position of the Treasury on April 11: Receipts, $23,670,817.07; expenditures, $51,567,908.65; balance, $3,000,900,519.94; customs receipts for the month, $8,610,912.12; receipts for the fiscal year (since July 1), $4,919,540,130.77; expenditures, $5,925,986,855.64, including $1,607,197,185.24 of emergency expenditures; excess of expenditures, $1,006,446,724.87; gross debt, $37,559,165,373.36, an increase of $795,410.10 above the previous day; gold assets, $12,809,775,995.39.

Governor Vetoes Conway's Measure On B.W.S. Lands

Lehman Disapproves Amendment to Code on Advice of Mayor LaGuardia of New York

Albany, April 13 (Special)—Governor Herbert H. Lehman has vetoed the bill of Assemblyman J. Edward Conway, Republican, of Kingston, amending the New York city administrative code, for the purpose of facilitating acquisition of real estate for the city's water supply.

Veto of the bill, which was also sponsored in the Senate by Senator Arthur H. Wicks, of Kingston, was made at the request of Mayor LaGuardia, of New York. In a memorandum filed with his disapproval of the bill, the Governor said:

LaGuardia's Letter

"The Mayor of the City of New York has written to me as follows:

"The above entitled bill is objectionable for the following reasons:

On taking possession of real estate for water supply purposes, it would require the city to pay the full average assessed valuation for the three preceding years instead of the present requirement of 50 per cent of the assessed valuation or, at its option, the full assessed valuation for the year 1927. This will in many cases require the payment by the city, pending the determination of the actual value, of more than the actual value of the property. No protection to guarantee the recovery of this difference, is accorded to the city.

No Clarifying Reference.

No clarifying references are made, in the use of the term map, between the detailed parcel real estate maps which are prepared for the use of the corporation counsel in the condemnation proceedings and the project maps required to be sumbitted to the State Water Power and Control Commission by the State Conservation Law.

The repeal of section K41-49.0 of the Administrative Code would substantially increase the cost of water supply development by requiring claimants, on other than the Delaware project, sustaining business and indirect damages to be paid their expenses and dis-

(Continued on Page 15)

Foreign News Briefs

London, April 13 (AP).—Earl Winterton, undersecretary for air, announced in the House of Commons today that the government was investigating the possibility of buying airplanes in the United States and Canada for the Royal Air Force. Numerous members of Parliament have advocated this step as the only way to catch up with Germany's warplane production in the near future.

Paris, April 13 (AP).—Funeral plans for Feodor Challapin, great Russian basso who died yesterday, await the arrival of his son, Boris, who has sailed from the United States. The 65-year-old singer, weak and suffering from a kidney ailment complicated by anemia, asked hoarsely, "What theatre am I in?" Then, grasping his throat, he whispered, "I can't sing here." A few moments later he died.

Plymouth, Eng., April 13 (AP).—Twenty passengers on the liner Washington were given medical aid for injuries received during a three-day 80-mile gale, it was disclosed with the liner's arrival from New York today, 12 hours late.

Madrid, April 13 (AP).—Serafin Alvarez Quintero, 67, Spanish playwright and member of the Royal Academy of Languages for more than a half century, died here yesterday.

Copenhagen, April 13 (AP).—A pistol shot aimed at the ceiling signaled the release of a shower of Nazi leaflets on the heads of

(Continued on Page 15)

Bud Donation Day Plans in High Gear In City and County

Reports Pour in Upon County Legion Auxiliary Leader, Mrs. Harry A. Whitney—22 City Captains

Sale Saturday

All Auxiliary Workers Determined Bud Donation Day Shall Be Success

Mrs. Harry A. Whitney, president of the Ulster County American Legion Auxiliary, today announced plans for the county-wide Bud Donation Day on Saturday are now running in high gear.

"It will be all the world like our annual Poppy Day drive, Mrs. Whitney said today, "and the auxiliary presidents throughout the county are thrilled at the opportunity to help the general committee."

Mrs. Christopher P. Roche, president of the Kingston Legion Auxiliary unit, said, "I, too, am pleased with the spirit everyone has shown. We are very pleased to help with Bud Donation Day, because it gives us an opportunity to expand our community service."

Reports Pour In

Reports from Ulster communities have poured in and captains have announced that workers are ready to start out early Saturday to give every man, woman and child in the county an opportunity to contribute to the general expense fund for the Apple Blossom Festival.

Mrs. Christopher P. Roche, president of the Kingston Legion Auxiliary, today announced her captains and said that 24 ladies have enlisted to guide the sale of buds in various sections of this city, the immediate outlying districts and Port Ewen. Two of Mrs. Roche's 24 captains, Mrs. Ashton Hart and Mrs. Ernest Jansen, members of the Kingston unit, will sell the buds in High Falls.

City Captains

Those who will assist Mrs. Roche in this city are Mrs. Harry Kirchner, wife of the commander of the Kingston Post, No. 150; Mrs. Herman DuBois, Mrs. Alice Ashby, Mrs. Charles Atkins, Mrs. Alfred Messinger, Mrs. Edward Luedtke, Mrs. Raymond Woodard, Mrs. Joseph Sills, Mrs. Henry Scheffel, Mrs. Mary Dulin, Mrs. John Waterman, Mrs. Conrad J. Heiselman, Mrs. Harry Lincoln, Mrs. Harry Karnaghan, Mrs. Mary Herrick, Mrs. Clarence Vandemark, Mrs. Edward Tippel, Mrs. Peter Carey, Mrs. Henry Kremper, Mrs. E. J. Phalen, Mrs. Joseph Beichert and Mrs. Eugene Cornwell.

Workers in County

The presidents of auxiliary units in the various county communities, who already have reported are Mrs. Raymond Morris, of New Paltz; Mrs. Lillian Downer of Woodstock; Mrs. A. S. Ferguson, of Marlborough, and Mrs. Joseph Schoonmaker, of Phoenicia. Three 4-H groups already have signified willingness to assist and will be headed by Mrs. Edgar Clarke, Jr., in Milton; Mrs. Harry Wesp in Rosendale, and Miss Anna Devine in Rifton.

New Paltz will take 500 buds for sale. Those who will aid Mrs. Morris will be Mrs. Gilbert Bevier, Mrs. Eltinge Clearwater, Mrs. Charles Parker, Mrs. Edna L. O'Brien, Mrs. Robert Parks, Mrs. Louis Vandemark, Mrs. Harold Griffin and Mrs. Leston DuBois.

Milton will take 200 buds, Marlborough 200, Woodstock 200, Phoenicia 200, Rosendale 100 and Rifton 50.

Saugerties and Ellenville will report very soon on their plans and will announce captains.

All receipts will be turned over by Mrs. Harry A. Whitney to Roger H. Loughran, chairman of the general committee of the Ulster County Apple Blossom Festival.

Testimony Ends In Truck Case

Testimony was closed this morning in the negligence action brought by Joseph Tantillo of Highland against Edward Young, Jr., and John Young of Milton. Summations were made and the charge delivered by Judge Traver. Plaintiff alleges his truck was damaged to the extent of $114.05 in a collision last September in town of Plattekill. The defendant, Edward Young, Jr., owner of the truck which was being driven by John Young, claims Tantillo was at fault and brings a counterclaim for damages to his dump truck which was engaged in transporting road material to a job in Marlborough.

An action brought by John C. Crittenden against Harry E. Voss, an appeal from justice's court, was discontinued without costs to either party. Jules Ewig appeared for plaintiff and N. LeVan Haver for the defendant.

Adjustment of the action left No. 54, a negligence action brought by Harry Gilmore and Elizabeth Gilmore against Adam Ludwig, next on the trial calendar. George F. Kaufman appears for plaintiff and Morris Rosenblum for defendant.

Smith to Spend $75,000; to Expand Highland Business

Louis Smith, Proprietor of Vineyard Avenue Garage Which Burned Three Weeks Ago, Will Have Two Units

9-W Showroom

New Car Room to Be on Milton Avenue, Will Cost $45,000

Highland, April 13.—A $75,000 building program was announced today by Louis Smith, local garage owner and holder of the Chevrolet and Buick franchises in this community.

Of this sum $30,000 is being spent to restore the garage building on Vineyard avenue which was gutted by fire three weeks ago; and $15,000 to erect a modern showroom and garage on property owned by Mr Smith adjoining his home on the Milton avenue section of Highway 9-W.

Mr. Smith said that construction of the new building will start as soon as the grades of the highway, about to be reconstructed by the State Department of Public Works are known. The building will be approximately 150 by 150 feet, and of brick construction. It will be two stories high, the first floor housing an elaborate showroom and ramp leading to the second floor for the store of new and used cars.

Disposition of Cars

Immediately after the fire in the Vineyard avenue building all damaged used and stored cars were sold to a junkman. The new cars on hand were taken back by Chevrolet. Workers in Mr. Smith's employ since have been busy daily in the clearing up of debris and making necessary adjustments so that more or less normal business could go on. Elton Tompkins and Charles Champlain, local building contractors, have been engaged in rebuilding the roof and other wooden parts of the building, the stone masonry walls not having been affected seriously by the heat.

To Abandon Frame Portion

It is planned to locate the machine shop in the wing running through to Main street. The wooden portion of the building housing the paint shop, where the fire started, was burned down practically to the ground and will be abandoned. The new paint shop will be housed in that part formerly occupied by the machine shop. Equipment in both the paint and machine shops will be entirely new and of the latest type, Mr. Smith said.

New Car Display

Under the proposed set-up, said Mr. Smith, all new cars will be on display and stored in the new Milton avenue building and all repair work will be done at the Vineyard avenue location. Gasoline, oil, and other incidental needs of tourists will be available at both locations. The clubrooms located above the office on Vineyard avenue were affected only by smoke and have continued to be used by the Town of Lloyd Republican Club, the Lloyd Rod and Gun Club and the Town of Lloyd Democratic Club.

Mr. Smith started in business here in April, 1910, and when his present plans are carried out he will have garage, sales and service facilities equal to those normally found only in much larger communities.

Mayor Heiselman Invited to Attend Tax Conference

Regulation of taxation and borrowing will probably be one of the important problems affecting cities, villages and towns with which the Constitutional Convention will have to deal. The governor's committee will present to the delegates a factual study of municipal debt and taxes and a number of proposed amendments.

The State Mayors Conference believe that those who have to adminster municipal fiscal affairs and those who have studied the problems should get together and discuss suggested changes.

Mayor C. J. Heiselman is one of the men of the state who has been invited by the Mayors Conference to meet on Thursday morning, April 12, at the Columbia University Club in New York city, when these problems will be discussed.

Among others who have been invited to attend this conference are Mayor Rapp of Rochester, Charles A. Miller, chairman of the board of Savings Banks Trust Company, of New York, Comptroller Ehrhardt of Albany; Major Fred N. Oliver of the National Association of Mutual Savings Banks of New York; Comptroller Eckert of Buffalo, Major Henry Amy, executive director of the Citizens' Budget Commission of New York, and a number of others, equally prominent.

Roosevelt Seeks to Retain Undistributed Profits Tax But Senate Group Revolts

Business Will Be Helped, Declares President in Message to Senate Finance Committee Chairman

Strong Opposition

Chairman Pat Harrison Says, "Will Insist on Amendment by the Senate"

Washington, April 13 (AP)—President Roosevelt urged Congress today to retain the principle of the bitterly-disputed undistributed profits tax, but met stubborn resistance from the Senate finance committee.

Attacking provisions of the Senate tax bill which would eliminate the undistributed profits tax opposed by business and substitute a flat capital gains tax for the graduated system now employed Mr. Roosevelt wrote chairman of the Senate finance and House ways and means committee.

"Business will be helped, not hurt, by these suggestions."

Chairman Harrison (D., Miss.) of the finance committee, gave out the communication and commented tersely:

"The Senate conferees will insist in conference on the amendments adopted by the Senate."

The veteran Mississippian personally had led the Senate fight for the changes opposed by the President.

The Senate amendments to the five billion dollar tax revision bill on which Senate and House conferees are attempting to work out a compromise, include repeal of the undistributed profits tax.

Flat 18 Per cent

For that tax, the Senate would substitute a flat 18 per cent levy on corporate income. The House bill provided for maximum rates of 16 to 19 per cent on long term capital gains; the Senate substituted a flat 15 per cent tax.

The letter, which reviewed the reasons why the president originally recommended an undistributed profits levy in 1936 was delivered at the capitol while the conferees were meeting for the first time.

Sees Aid to Business

"I believe," he asserted, "that the repealing of the undistributed profits tax and the modification of the capital gains tax, such as adopted by the Senate, will help business."

"Modifications shown by experience to be desirable, in particular the exemption of small corporations, should be made, but the principle of the tax is sound, and it should be retained in our tax system," Mr. Roosevelt added.

"Otherwise we grant a definite incentive to the avoidance of personal income tax payments through methods which are legal, but which are contrary to the spirit of the principle that every citizen should pay taxes in accordance with his means.

Stands Pat

"It would be particularly undesirable to eliminate the undistributed profits tax at this time, in favor of a flat rate of tax, representing an increase ('increase' was underscored) in the tax burden on many small corporations, and on all corporations which follow established American practices of dividend distribution; and a decrease (again underscored) in the tax burden of many large corporations, which have hoarded their earnings in the past, and would be encouraged to resume the practice in the future."

The tax bill as passed by the House retained the principle of an undistributed profits tax for corporations with net income of more than $25,000. The Senate eliminated it in favor of a flat corporate income tax of 18 per cent.

All Veterans Vote to Participate in Memorial Day Parade and Services

Capt. Charles N. Behrens Is Named "Parade Marshal"; Mayor Heiselman Is Honorary Chairman

Extensive arrangements were made for a Memorial Day Parade and Memorial Service by representatives of veterans of all wars at a meeting held last night at the Legion Memorial Building, 18 West O'Reilly street.

It was the spirit of the meeting that this event be so centralized that all civic organizations churches, and schools participate in paying tribute to all departed veterans.

It is planned that the highlight of this event is to take shape in the form of a memorial service at the municipal auditorium. The service is to be conducted in cooperation with the ministerial association.

Those present at the meeting were: James M Krom, commander, Sons of Union Veterans Tappen Post No. 1; Roswell Coles, commander, United Spanish American War Veterans, Colonial Camp No. 75; George H. Decker, commander, represented by Edward J. Wortman, quartermaster, Veterans of Foreign Wars, Joyce-Schirick Post; Captain Charles N Behrens, adjutant, first Battalion, 156 Field Artillery, New York National Guard, and Harry L. Kirchner, commander of the Kingston Post No. 150, of the American Legion.

It was the wish of the gathering that Harry R. Karnaghan, employment officer of the Kingston Post, become the chairman of the arrangements. James M Krom was elected secretary and Captain Behrens was elected "Parade Marshal."

CAPT. C. N. BEHRENS
Freeman Photos

Pastry Cook Held for Attempted Extortion

New York, April 13 (AP)—The indictment of Santiago Gutierrez, a 21 year old assistant pastry cook, for attempted extortion of $30,000 from the father of kidnaped Peter Levine was announced today by District Attorney Thomas E. Dewey.

Dewey said he believed Gutierrez, alias C. Rios, had no information as to the boy's whereabouts and had attempted to act as a "chiseler" in the case.

He was accused of having sought to obtain the money from the father, Murray Levine, on the pretext that he had information that would lead to recovery of the boy, who has been missing from his home in nearby New Rochelle since February 24.

Scarlet Fever and Measles Prevalent HealthBoardHears

Since the first of the year there have been 205 cases of scarlet fever reported in Kingston, the largest number of cases of the disease to be recorded here in year. Of the total number of cases reported there were 76 cases in March and so far this month 20 new cases have been recorded. There were also 26 cases of measles reported in March and so far this month 66 cases have been reported making a total of 92 cases.

These figures were made public Tuesday evening at the Board of Health meeting.

Scarlet fever first broke out in Kingston in January and during that month 53 cases were reported. In February the number increased to 56 while in March the high total of 76 was reached, which with the 20 cases so far reported this month shot the total up over the 200 mark.

While there were 26 cases of measles reported in March the outbreak did not really begin

(Continued on Page 17)

One-Third Born In Kingston Come To Relief Homes

Board of Health Survey Shows 65 Per Cent of Births Occur in the City Hospitals

Of the number of babies born during 1937 in Kingston, 30 per cent were in families who were on the relief rolls of the city according to the annual report of the Bureau of Child Hygiene. The report also showed that 65 per cent of the babies born during 1937 in the city were born in hospitals.

These figures were made public at the regular meeting of the Board of Health on Tuesday evening in the city hall.

Mayor C. J. Heiselman, who presided at the meeting, said that since the child hygiene bureau had been established that the infant mortality rate in the city had been cut in half during 1937.

In the discussion that followed one of the members of the board suggested that Kingston might follow the example set by New York city and establish a school for prospective fathers where the men could receive instructions on how to bathe and clothe a baby, but some of the other members of the board said that they thought it would not add to the popularity of the health board by adopting the suggestion. So that suggestion is definitely out.

The report of the registrar showed that during March there were 73 births and 68 deaths reported in the city, as compared with 44 births and 64 deaths in March of 1937.

The March report of the child hygiene bureau showed 486 cases under health supervision and that 319 visits had been made to homes.

Plumbing Inspector Charles H. Gregory reported that plans for installation of plumbing in three

(Continued on Page 15)

National News Briefs

Hollywood, April 13 (AP)—King Vidor, film director, and Betty Hill, former script girl, were married in Mexico last July friends disclosed today.

New York, April 13 (AP)—The man who banned the strip-tease from burlesque now has banished ballyhoo from Coney Island. License Commissioner Paul Moss, in announcing new licensing rules, said the loud and gaudy playground should become more conservative. He not only outlawed the "come-on boys" but also banned misleading advertising on sideshows and dishonestly operated "games of skill."

Beverly Hills, Calif., April 13 (AP)—Vera Shuvalova, third wife of Comedian Stan Laurel, was released on $500 bail today after a rib-cracking drive in a rented automobile. Police said the actress struck two parked cars on Beverly drive, then continued to within a block of her home, where she crashed into a tree. She was booked on suspicion of hit-and-run, reckless driving, and driving without an operator's license.

New York, April 13 (AP)—Only two and a half years old, Vincent Salerno, Jr., is too young to realize he caused the death of his baby brother. Donald, by placing a pillow over his face to "keep him warm." Police listed the case as an accident.

Richmond, Va., April 13 (AP)—Robert Saunders, a showman, found that snakes are poor watchdogs. Bothered by thieves who stole his clothing, Saunders placed

(Continued on Page 15)

Cleanup Week

Mayor Sets Week of April 25 to Clean Up Rubbish and the Leaves

Mayor C. J. Heiselman announced this morning that the date for Cleanup Week in Kingston has been set for the week of April 25. The mayor is urging all residents to clean up their yards that week when the Board of Public Works will make a special drive to collect all rubbish.

All refuse in the yards should be placed in barrels and set out on the curb for collection. Where there is so much refuse that it cannot be placed in barrels householders are urged to telephone the public works board and where it is possible for a truck to be driven into the yard it will be done and the refuse such as leaves, etc., will be loaded directly into the truck. This will only be done during Cleanup Week.

Visitors Walk Safely on Island of Trinidad Lake

All lakes aren't filled with water. On the island of Trinidad, off the coast of South America, there is an asphalt lake covering more than a hundred acres. The surface is brownish-black and wrinkled, like an old piece of leather. People can walk on the lake without sinking, their feet leaving only faint prints. Men work on the lake digging out the asphalt to ship to all parts of the world. A railroad track is laid across the surface to the place where the digging is going on. Each morning the hole made the day before is filled up, and the railroad track sunken and twisted from the movement of the asphalt during the night.

For a long time, says a writer in the Washington Star, it was thought that there was no end to the supply of asphalt, but during the last 50 years, when 5,000,000 tons of asphalt have been removed, the surface of the lake has dropped 50 feet. It will take many, many years to use up the supply, but some day in the far distant future mankind may have to think up some new substance with which to surface his streets.

ENJOY NEW YORK under the NEW DIXIE PLAN

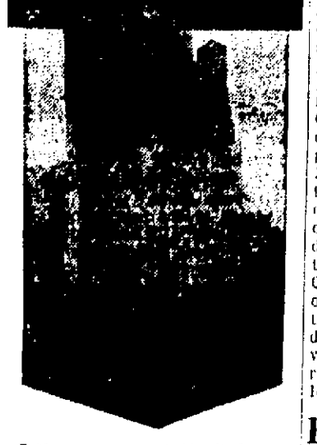

● Now you can come to New York, stay as long as you like and SEE and DO JUST WHAT YOU WANT! The Dixie Plan offers rooms, meals and over 35 entertaining and educational features of great interest, from which you can select the features that appeal to you most.

SUBSTANTIAL SAVING! By exclusive arrangement, the Dixie Plan of All-Expense Tours offers you a SAVING OF 10% under what you would ordinarily pay! Take advantage of this remarkable opportunity. For complete details, write Mr. J. E. Nealy, Manager, Room 112

SPECIAL OFFER; TO ANYONE INTERESTED IN FREE TRANSPORTATION TO AND FROM NEW YORK, FREE HOTEL ROOM AND MEALS, *ALL AT THE EXPENSE OF THE DIXIE HOTEL*, WE WILL GLADLY SEND INFORMATION AT NO OBLIGATION.

The Dixie is one of Times Square's newest hotels—conveniently located in the center of *everything*—theatres, movies, night clubs, smart shops and department stores; railroads, subways and ferries; a national bus terminal in the building.

Each of our 650 sunny, outside rooms is charmingly furnished with old-fashioned wallpaper, Colonial maple furniture and gloriously comfortable beds. Bath, shower and radio in every room.

Delicious meals are served in the Restaurant at very reasonable prices. Attractive Cocktail Lounge and Coffee Shop.

HOTEL DIXIE
250 W. 43rd ST. NEW YORK CITY

Here's Why I Use the Want Ads

"I've built up a profitable plumbing repair and supply business using Daily Freeman Want Ads alone. Week in and week out, they pay their freight for me — and then some!" If you run a "service business" of any kind, use the Want Ads! You'll be amazed at the results.

2200

THE DAILY FREEMAN

HIGHLAND NEWS

75 People Attend Assembly of P-T A

Highland, April 12.—About 75 persons attended the Lloyd Parent-Teacher Association meeting Monday night at the high school. Miss Ruth Goldsmith, president, opened the meeting.

Miss June Reynolds, secretary, read the minutes of the preceding meeting. Due to the absence of Miss Martha Benesh, Miss Reynolds read the treasurer's report. Miss Rosella Hobby instituted a new method for the distribution of the P.-T. A. flag, the name of each teacher was called, and parents, having pupils under that teacher, stood. This month the flag goes to the two eighth grades. Miss Goldsmith reminded the organization that election of officers must take place next month. The following were appointed the nominating committee: Mrs. Allan Hasbrouck, chairman, Mrs. Vincent Gaffney, and Mrs. Gordon Wilcox. Miss Frances Williams and Mrs. Develio S. Haynes were appointed by Miss Goldsmith to audit the treasurer's books before the end of the term. The meeting was then turned over to Miss Reynolds, musical director of the school, who had arranged a short program with the assistance of Miss Luella Ose and 10 of the pupils from the Centerville School. The children sang "Mirth of Life", "Kite Song" and "Music of the River", without accompaniment. Miss Goldsmith then presented John Spirig, the winner of the County Declamation Contest, who gave the winning oration, "The Button". The program was then turned over to Mrs. Marian LaValle Richards, town nurse, who gave a short address and introduced the speaker of the evening, Dr. Harvey Chant, district state health officer, whose topic was "Social Hygiene". Dr. Carl Foster Meekins, local health officer, praised Dr. Chant and thanked him for the splendid address. Miss Goldsmith then invited all present to partake of refreshments in the Homemaking Room.

Bernard Pellor Buys Plot of Land

Highland, April 13—Bernard Pellor has purchased from Martha I. Young a triangular shaped piece of land located where the new highway 9-W crosses the old just north of the Erichsen property, thereby exercising an option which he had obtained last fall. Located on the two and one-half acres of ground is a nine-room dwelling.

Mr. Pellor, a chef of long experience, here and in New York city, intends to operate a restaurant and gas station on the property. Remodeling and other work necessary to put the property in shape will be started as soon as the grade of the roadbed is known.

The house had been occupied until April 1 by William Thorn, who had managed the Young farm. On that date he moved to the old Dayton farm on Clintondale road, which he purchased recently. Mrs. Young is now building a new house across the road to house her new tenant farmer, A. Conklin. Excavation for the foundation was commenced yesterday and the house will be built under the direction of Jesse Robinson. Mr. Conklin is living in the Pellor house during construction.

26 Highland Scouts at Meeting on Thursday

Highland, April 12—Twenty-six members of the Highland troop of Boy Scouts took part in the meeting held on Thursday evening. Augustine Passante joined the troop. Tenderfoot tests were passed by Philip Canale, Harvey Davis, Augustine Passante and Donald Lyons; second class tests by Edwin Dohrman, Philip Collins, William Collins, Kenneth Mackey, Patrick Lockhart, Roger Boyce, Peter Roumelis, Stuart Schantz and Nelson Tiel; and first class tests by Ernest Faust, Harold Vandervoort and Fred Randall. All tests were under supervision of Samuel Castellano, assistant scoutmaster.

Philip DiStasi, scoutmaster, assisted by Mr. Castellano, led 23 scouts on a hike to the "Rock House" Sunday afternoon. The boys went by way of New Paltz road and returned over the mountain. Second class tests were passed by Dohrman, Tiel, Lockhart, Philip Collins, Schantz, George Muller, Randall, Boyce, Richard Dowd, Donald Lyons, Vandervoort, Louis Palmer, Daniel Kurtz and Kenneth Mackey.

Personal Notes

Highland, April 12 — Mrs. Louise DeKay, Herbert DeKay and son, Richard, all of Walden, were guests Sunday at the home of Mr. and Mrs. Livingston Rhodes on Tillson avenue.

Mrs. John Jenkins, of Bronxville, will arrive Thursday to spend a week with her parents, Mr. and Mrs. William D. Corwin of the New Paltz road.

Mrs. Victor P. Salvatore, assisted by Mrs. Edgar Boyce, will be hostess to the Evening Reading Circle next Monday night.

Miss Fern Poelma, of Batavia, sister of Arthur Poelma, of the agricultural department of the high school, is a guest this week at the home of Mr. and Mrs. William D. Corwin. Miss Poelma will leave on Thursday for a visit of several days in New York city.

Mr. and Mrs. Livingston Rhodes are having some decorating done to their house on Tillson avenue. Decker and Terpening are doing the painting.

Mr. and Mrs. Andrew Wright Lent entertained at luncheon on Wednesday, Mr. and Mrs. S. L. Hadden, of Clinton Hollow.

Mrs. Williard T. Rivenburgh, of Poughkeepsie, spent Friday in town visiting with friends.

The annual Easter vacation of the Highland Central School will start on April 14. School will reopen on Monday.

A prenatal clinic will be held in the Health Center on Friday April 29, from 1 to 4 p. m., under the supervision of Mrs. Marian LaValle Richards, town nurse. Mrs. James Callahan will assist with the transportation.

Village Items

Highland, April 13—Thomas Shay, William Ambrose and Hudson Covert, town assessors, have for several weeks been engaged at the town hall in bringing the assessment records up to date and in a day or so will begin their annual inspection tour of properties in the Town of Lloyd.

Frank Woolsey of White street and Cluett Schantz of Marlborough fished in Ashokan reservoir yesterday. Included in the day's catch was a 17-inch trout caught by Mr. Schantz.

Harold A. Lent and Bernard Pellor were business visitors in Kingston yesterday.

Charles Roumelis has added two tables to the dining facilities of his restaurant on Main street.

Twenty-two members of the Highland Girl Scout Troop met Monday afternoon in the American Legion House on Church street. Captain Ethyl Finley, assisted by Lieutenant Edith Sickler, and Patrol Leaders Marjorie Mellor, Elaine Carpenter and Joan Schantz invested five members into the Second Class division of the troop. The girls have arranged for a hike to the Rock House, leaving the Legion rooms at 10 o'clock Thursday morning.

Mrs. J. Donovan, Mrs. Grace Baker, Mrs. Edmund G. Finley, Mrs. Ethel Bradshaw, Mrs. Florence Plass, Mrs. Mabel Yeager and Mrs. Lewis Sinsabaugh attended the Deputies meeting, Order of the Eastern Star, at Walden Monday night.

Miss Xenia Colyer, who teaches in Rhinebeck, is spending the Easter vacation at the home of her parents, Mr. and Mrs. Harry Colyer of Bellevue Road. Miss Colyer will return to Rhinebeck on Tuesday.

On Saturday night, Mrs. Elsie Ford, formerly of Highland, was given a surprise house-warming at her new home in Kingston. The guests from Highland were Mr. and Mrs. Irving Rathgeb, Mr. and Mrs. Harry Colyer, Mr. and Mrs. John J. Lucas, Mr. and Mrs. Jerome Pratt, Mr. and Mrs. Samuel Farnham, and Mrs. and Mrs. Nathan Williams.

ULSTER PARK

Ulster Park, April 12.—The Men's Community Club has postponed the regular monthly meeting until Thursday, April 21.

Friday evening Mr. and Mrs. P. Fairbrother of Port Ewen and Mr. and Mrs. Harry Eckert of Rifton were guests of Mr. and Mrs. Clarence Wells.

Mrs. V. Terpening spent Wednesday with her sister, Mrs. S. T. Van Aken.

Miss Mabel Story has returned to Cornell University after spending her spring vacation with her parents, Mr. and Mrs. H. V. Story.

Miss Dorothy Kurdt celebrated her seventh birthday with a party of little friends. The table was prettily decorated in pastel colors. Guests were Bernadette Gaudette, Earle Terwilliger, Walde Weiser, Philip Klein, Betty Ann and Marjorie Jahn, Bobby Terwilliger, Howard Williams, Marilyn Kuntz, Albert Kurdt, Jr., Louis Kuntz, 3rd and Jane Bowers of Kingston.

The regular monthly meeting of the Ladies' Aid Society will be held with Mrs. Margaret Viglielmo Thursday, April 21. Mrs. Jules Viglielmo and Mrs. Margaret Viglielmo will be hostesses.

Miss Lillian Fischl, who has has been ill with grip, is able to attend school this week.

Mr. and Mrs. Harold Ives and son spent the week-end with Mrs. Ives' parents, Mr. and Mrs. W. K. Cole.

Saturday evening Mrs. J. Hudson Cole entertained Miss A. Conro, Miss Mary Polhemus and Miss Yaffee, playing bridge. Refreshments were served by the hostess.

Miro Bracci has resumed his studies once more in the Ulster Park school.

The church service and Sunday School will not be held Easter Sunday morning in the Ulster Park Reformed Church. Easter morning service will be held in the Port Ewen Reformed Church at 11 o'clock with the Rev. George Berens officiating. The Young People's Society of both churches will also unite in an Easter Dawn Service. In the evening the Sunday School of the Ulster Park Reformed Church will present a pageant, "The Story of Easter", at 7:30 o'clock, in Ulster Park. At this time the Port Ewen congregation is invited to attend.

Rehearsal for the Easter pageant will be held Wednesday evening at 7:30 and Friday evening at 7 o'clock sharp in the Ulster Park Reformed Church.

Pre-Natal Clinic

The next Pre-Natal Clinic will be held at the Benedictine Hospital on Friday from 1 to 2 o'clock. Expectant mothers who attend this clinic will receive medical care and advice. This clinic is under the direction of Dr. Francis O'Connor and Dr. Thomas Crowley.

Certified seed grown in New York and under inspection is best for growers of oats. Although not as plump or as bright as western-grown stock, this seed gives better results at harvest.

NIAGARA BRIDGE WRECKAGE SINKS

The ice jam that destroyed the famous "Honeymoon Bridge" at Niagara Falls, N. Y., broke up and the bridge wreckage sank into the deep waters of the Niagara river. One last section that clung tenaciously to the Canadian shore (shown above) was eventually torn loose and carried a half mile downstream before sinking.

PORT EWEN

Port Ewen, April 13—Mrs. John U. Gillette visited with her son, Attorney DuBois J. Gillette, of New Paltz and New York, and her son-in-law and daughter, Mr. and Mrs. Picon in New York city over the week-end.

The regular meeting of Hope Temple No. 80, Pythian Sisters, will be held this evening. Mrs. Bertha Ellsworth, Mrs. Lillie Mabie and Mrs. Anna Spinnenweber will be the hostesses for the social hour following the business session.

Miss Mary Neal of Kingston was the guest of friends in this place Monday evening.

Union Holy Week service will be held in the Methodist Episcopal Church at 7:30 o'clock this evening. The Rev. George Berens will speak. Miss Shirley Fowler will sing a solo.

While visiting in New York city recently, Mrs. John U. Gillette attended the circus at Madison Square Garden as the guests of friends.

Clifford Paul Schwark is convalescing at his home on Salem street after an operation for the removal of adenoids and tonsils at the Kingston Hospital, Tuesday.

Mr. and Mrs. H. H. Vincent, who spent the winter at their southern home in DeLand, Fla., returned to their home here Monday.

Mrs. Henry Deane is improving from an attack of grip.

Marvin Page is ill at his home.

ECZEMA Itching and Burning quickly subdued and healing of the angry skin aided with Resinol. Sample free Resinol Z, Balto., Md. Resinol

ARDONIA

Ardonia, April 12. — Easter Sunday will be observed at the M. E. Church with special services.

On Thursday afternoon the Woman's Foreign Missionary Society will meet at the parsonage. All Clintondale and Modena ladies are invited.

A portion supper will be served at the Community Hall on Tuesday, April 19. Benefit to defray Sunday School expenses. Serving of the supper to begin at 6 o'clock.

The next Home Bureau meeting will be conducted at the home of Mrs. Lillian Paltridge Wednesday, April 13, at 1:30 p. m. Project: Understanding each other. Mrs. M. L. Lowrie is scheduled as leader.

Mrs. Eugene Paltridge has returned from a recent visit in Poughkeepsie.

MOVING May 1st?

It's time for our annual reminder to May 1st movers. If you will give us two weeks' notice, it will help us arrange to have your telephone service transferred with a minimum of inconvenience to you. Just call the Business Office; tell them when and where you are moving.

And here's a helpful hint. Consult your Classified Telephone Directory to find the butcher, the grocer, the baker, the newsdealer, etc., nearest your new home. Then save time and steps by telephoning your wants! New York Telephone Company.

It's just right for YOUR FAMILY!

Kingston Scene of Drivers' School

Cleveland, O., April 13—The Eagle Hotel at Kingston, will be the headquarters for 60 new employes of Greyhound Lines, to be brought to Kingston, 15 to a class, and trained as drivers for this nation-wide bus company. Selection of Kingston as a training site for the new drivers was announced here today by Marcus Dow, manager of Safety and Personnel of the company.

In charge of the school, which will include actual bus driving along with paper work incidental to driving, will be Leonard Terhaar, driver instructor from New York, and Charles Hall, Mechanical instructor from Pittsburgh.

Seven days of actual instruction, including classroom and driving, are required for the men selected to attend the school. At the completion of the term, they are given a mental examination and upon passing this, they are returned to the region from which they came and are placed on the list of extra drivers.

Men attending the Kingston school, one of five being conducted by the Greyhound Lines this spring, will come from the company's regional points at Boston, New York and Albany. The first class will get under way April 15, and weekly thereafter.

HIGH FALLS

High Falls, April 13—On Thursday afternoon, April 7, Margaret Steen was pleasantly surprised at her home by a miscellaneous bridal shower which was given by the Ladies' Aid of the High Falls Reformed Church. The ladies gathered in a room prettily decorated with crepe paper and a sprinkling pot which hung from the chandelier. The gifts were piled in the center of the floor under the sprinkling pot. After opening the gifts a business meeting was held and dainty refreshments were served.

On Thursday evening a delightful surprise party was given by Delores Ayers for Harold Bush, who just returned after spending the winter in Florida. The evening was spent in playing games, dancing and music, after which delicious refreshments were served. Everyone welcomed Harold back, for he was greatly missed by all his old friends. Those present were the Misses Mabel Blakley, Delores Ayers, Margaret Schoonmaker, Edith Nielson, Elaine Johnson and Ruth Stokes and Messrs. Harold Bush, Ray Charter, Millard Cox, Elwin Ter Bush, Vernon Van De Mark, Vernon Bush, Frank Bush and Carl Bush.

Mrs. C. E. Cox of Poughkeepsie spent a few days with her sister, Mrs. Stanley Steen.

Mrs. E. W. Snyder of Buena Vista, Va., is visiting her sister, Mrs. John Ham.

Mr. and Mrs. Ernest Jansen entertained Mr. and Mrs. Elmer Van De Mark of Kripplebush to dinner on Sunday.

Mr. and Mrs. Arthur Purcell and daughter of Alligerville spent Sunday at the home of Mr. and Mrs. Elmer Ayers.

Mr. an dMrs. Frank Lawrence have moved in one of Cornelius LeFevre's tenant houses.

Mrs. Clara Whitney has been spending a few days in New York city visiting her daughter, Mrs. H. Fugerson.

Mr. and Mrs. Julius Weiss have sold their home in Brooklyn and expect to make their home in this village.

Mrs. Jacob Snyder of Kingston spent the past week with Mrs. Thomas Snyder.

Mr. and Mrs. Floyd Turner of Middletown called on a number of their friends in this village on Sunday.

Mr. and Mrs. Chester Countryman and family of Alligerville spent Sunday with Mr. and Mrs. Lester Countryman.

A large number called at the home of Mr. and Mrs. Alonzo Smith to help celebrate their 45th wedding anniversary on Saturday evening, April 9. Those present were Mr. and Mrs. Frank Williams and children, Mr. and Mrs. Raymond Smith and family. Mr. and Mrs. Joseph Bubultz and family of Kingston, Mr. and Mrs. Woodrow Smith of Kripplebush, Mr. and Mrs. Harry Brandt and family of Kingston, Mr. and Mrs. Leander Smith and son, Rodger, of Napanoch; John Smith and family, Mr. and Mrs. Ralph Temple and family, Mrs. Austin Kimmons of Stone Ridge, Mr. and Mrs. Telford Reed of Hurley, Mrs. Charles Johnson of High Falls, Mr. and Mrs. John Breithaupt of Binnewater, Mrs. Kathryn Jansen of Kingston and Mrs. Edna Tubby and son, William, of Kingston. Many beautiful and useful gifts were given and dainty refreshments were served. All parted at a late hour wishing Mr. and Mrs. Smith many more years of happiness.

Mr. and Mrs. Harold Ayers of New Jersey spent Sunday with his father, Elmer Ayers.

Mrs. Esther Sahler is ill at her home.

John Davenport will show his moving pictures in the Stone Ridge Methodist Church of "The Gaspe" and Caribou hunting in Newfoundland on Thursday evening at 7:30 p. m.

Miss Margaret Steen and Gerald Cahill spent the week-end with Mr. and Mrs. C. E. Cox of Poughkeepsie.

Mr. and Mrs. Leo Whispell and son, Thomas, spent Sunday with her parents, Mr. and Mrs. Victor Lewis.

Mrs. Mary Countryman spent Sunday with her daughters, Mrs. Walter Sutton.

Leo Krom of New Jersey spent the week-end with his aunt, Mrs. Ella Church.

Mr. and Mrs. Roy Ransom, daughters, Dorothy and Florence, and Mrs. Edna Kennedy of Kingston were dinner guests on Sunday at the home of Mrs. Ransom's parents, Mr. and Mrs. DeForest Bishop in honor of their 43rd wedding anniversary.

Mary Steen spent the week-end with Janet Service of Stone Ridge.

Catherine—What is your idea of a perfect boy friend?

Elsie — One who is clever enough to make money and foolish enough to spend it.

Penitentes, In Self-Torture Rites, Relive Christ's Good Friday Agony

A RARE PICTURE OF THE PENITENTE LENTEN RITE

This picture, showing the climax of the Penitente Lenten ceremony, was made by an amateur photographer who waited all day behind a log to obtain one of the few camera records ever made of the strange rite. Still observed in the Southwest hills before each Easter, it remains virtually the same today as when this picture was made several years ago. Members of the Brotherhood who wish to do penance for sins are tied to the cross. Others, like those shown here, chant and beat themselves across their bare backs with rope whips. Blood splotches can be seen on the backs of several.

By JOHN E. BAKER

Albuquerque, N. M. (AP)—Caught in the fanatisism of a forgotten age, "Los Hermanos de Sangre Cristo" are enduring once again the fearful self-punishment of a cult which believes that only man's blood can atone for his sins.

Deep in the hidden mountains of northern New Mexico and southern Colorado, the brothers of the blood of Christ—The Penitentes—are preparing for their annual re-enactment of Christ's crucifixion.

All Through Lent

The shrill, eerie note of "pitos"—slender reed flutes—the dread sound of yucca whips thudding against bare flesh; the slow agonizing tread of unshod feet on the sharp, cold rocks of mountain heights—these are the accompaniment of Penitente rites.

All through Lent the preliminary ceremonies go on in the little Spanish-American Penitente villages.

Hermanos lash themselves, swinging the whips in measured cadence over their shoulders onto their own bleeding backs.

Others find their self-flagellation by throwing themselves upon mounds of thorny cactus. The initiates receive the cruciform slashes, cut with broken glass across the back and the wounds rubbed with coarse salt.

Crucifixion Re-enacted

The climax comes on Good Friday, when one brother, chosen for his piety, takes the coveted role of "Cristo," shoulders a heavy wooden cross and begins the awful ascent to "El Calvario."

In other years the "Cristo" was nailed to his cross, and often a pair of bloodstained shoes was to be found the following morning on his doorstep—mute symbol their owner had died the most desirable of Penitente deaths—on the cross.

Now, however, the "Cristo" is tied, not nailed—a sufficiently agonizing practice. But it is seldom, if ever, fatal. Even that extreme no longer is practiced in some of the more moderate villages.

Jealous Of Their Rites

The Penitente sect, a lay order of Catholicism not recognized by the mother Church had its origin in medieval Europe as the "Third Order of St. Francis."

Brought to the New World by devotees who accompanied the Conquistadores, it took root and flourished while the sect from which it sprang gradually died away.

Once a powerful and feared organization—one which politicians and businessmen joined to gain its backing—it is slowing losing its influence in this, its last stronghold.

Its membership is almost entirely made up of Spanish-Americans in isolated mountain villages, jealous and secretive of their rites.

Still, however, the slender Penitente crosses dot the mountains as fanatical reminders of a disappearing sect.

Mayor's Statement Endorsing YMCA

The report received yesterday from the Initial Gifts committee of the Y. M. C. A. Apple Production Financial Campaign seems to indicate that progress is as good as can be expected. Although formal report has not yet been submitted, Chairman A. B. Shufeldt gives assurance that results so far compare very favorably with progress shown at the same period last year.

Mr. Shufeldt expects to submit the complete report for his committee and solicitors as soon after Easter as possible.

The organization for the drive proper is rapidly shaping up and will be completed the last of this week. As has been the custom in the past a Prospectus is being published and will be mailed to all prospects Thursday, April 14.

The Prospectus this year is an endorsement of the Y. M. C. A. by outstanding figures in public life. Following is a statement received from Mayor Conrad J. Heiselman.

How is the youth problem being met in Kingston today?

Better than last year but not as well as it could be. Much remains to be done if we are to discharge our full duty to the future of Kingston and America.

Public and parochial schools, religious institutions, the Boy Scouts, Y.M.C.A., Y.W.C.A., Y.M.H.A., the Rotary, Kiwanis, Lions and Schwenk's Boys groups, the boys' clubs sponsored by the Mayor's Recreation Committee, the city's Uptown and Rondout Hobby Houses, the Boy's recreation program at the Municipal Auditorium, supervised playgrounds and the various basketball, softball and hardball leagues are all agencies devoted to building clean thinking and clean living youth and to making the future citizens of our commonwealth.

The wealth of this city does not lie in the vaults of our banks. It lies in the latent possibilities of its youth, the potential leaders and builders of tomorrow.

Kingston's best and least expensive method of insuring its future happiness and prosperity is to properly and generously support its religious and character building institutions. To fail in such support, means an increase in juvenile delinquency, bringing with it disgrace, misery and economic loss.

In making your contributions to these institutions, remember that it cost the State $1,009.00 per year to care for each delinquent youth at the West Coxsackie Vocational Training Institution. You help pay that bill. But that is locking the door after the horse has been stolen. Can you imagine how many boys can be taken care of in the Y.M.C.A. program for $1,009.00 per year.

If the money spent for the maintenance of penal and corrective institutions in the State of New York were spent on boys' religious and recreational programs, I venture to say there would be no need for penal institutions.

Last year's Y.M.C.A. campaign was a huge success. The success of the financial campaign was reflected in the success of the enlarged and expanded program which followed throughout the year, making it the successful year in terms of youth-service in the history of the "Y".

Many vicious forces are at work in the world today whose purpose is to destroy religion. Those of us who believe in religious freedom must militantly stand up for that principle on which this country was founded. The Young Men's Christian Association is a non-sectarian religious institution. One of the most effective replies that can be made to the devastating forces mentioned above is to generously support and faithfully stand by our religious institutions.

In the interest of the future and security of our children, we must meet this challenge intelligently, resolutely and generously.

CONRAD J. HEISELMAN, Mayor

CJH TWM

Passenger miles flown by American airlines are more than double the mileage flown in all Europe. Germany ranks second to the United States in air travel and the British Empire is third.

WAKE UP YOUR LIVER BILE—

Without Calomel—And You'll Jump Out of Bed in the Morning Ravin' to Go

The liver should pour out two pounds of liquid bile into your bowels daily. If this bile is not flowing freely, your food doesn't digest. It just decays in the bowels. Gas bloats up your stomach. You get constipated. Your whole system is poisoned and you feel sour, sunk and the world looks punk.

A mere bowel movement doesn't get at the cause. It takes those good, old Carter's Little Liver Pills to get these two pounds of bile flowing freely and make you feel "up and up." Harmless, gentle, yet amazing in making bile flow freely. Ask for Carter's Little Liver Pills by name. 25c. Stubbornly refuse anything else.

There's More than just PRICE-APPEAL to These Rayon Taffeta Slips

• Figure-fitting 4 gore style.
• Double-stitched Rip-proof seams

69c

You couldn't get a finer cut slip at *anywhere* near Wards low price! The 4 gores are cut in true alternating bias, three inches wider at hips for greater comfort. And they can't twist or 'ride up.' Embroidered, tailored or lace trimmed. Exceptional values! Tearose 32 to 44.

Tailored Crepe Slips with shadow-proof panel 1.29

Weighted silk crepe in 4 gore style. Also embroidered or lace trimmed. Ideal for sheer dresses. Sizes 32-44.

For Smartness in the Easter Parade! Wards "All Day" CHIFFONS

Famous for Sheer Good Looks and Long Life!

Exciting New Bright Colors! 44c pr.

No matter when you wear these ringless stockings, your legs will look their best! And they'll give the kind of service you expect from hose costing much more! Full fashioned. Also service weight with lisle tops and feet.

"Crepe" Twist Sheers

3 thread that wear like 4 thread!

It's the *extra* twist to the silk that gives these ringless chiffons added strength! Silk from top to toe. In all the new spring shades. 79c pr.

Ringless Chiffon "Knee Free" 49c

Ward low priced!

Below-the-knee hose, so cool and comfortable. Because there's no strain from garters, they'll wear longer! Lastex garter tops. Full fashioned pure silk with lisle reinforced feet. New spring colors.

Nationally Famous Celanese Rayon Taffeta! Fruit-of-the-Loom Organdy!

Easter Dresses 98c

SIZES 3 TO 14.

Dressy styles, very dainty and ruffle trimmed. Pastel colors or flock dots. Every dress full cut and splendidly finished.

Acetate Rayon Crepe Dresses

Smart Easter colors. 7 to 14. 1.98

Boys' 1 to 6 year Wash Suits

New! Tub-fast cotton. Values. 79c

Choose Your Styles from Wards Sparkling Collection of Low Priced Shoes 1.98

Children's Patent Straps 98c

Dressy, roomy-toe styles! Correctly lasted for growing feet! Fully lined, too. 8½-2.

You'll find the new blue gabardine high-front ties . . . Brown sport swaggers with the new moccasin perforations . . . Shoe values that are the talk of the country! These Ward shoes not only look *double* their price! They *wear* and *fit* like more expensive shoes. 4-8.

GABARDINE Bright with Patent

SPORTS TIES Trimly Perforated

MONTGOMERY WARD

HEAD OF WALL STREET — BENEDICTINE CHARITY BALL, MUNICIPAL AUDITORIUM, EASTER MONDAY NIGHT — KINGSTON, N. Y.

PROCLAMATION

The People of the State of New York, by the grace of God free and independent: To the Sheriff of the County of Ulster, Greeting:—We command you that you summon to be and appear at a term of the Supreme Court of the State of New York, to be held by a Justice of the Supreme Court, at the Court House, in Kingston, in and for the County of Ulster, on the first Monday of May, 1938, the several persons who shall have been drawn to serve as Grand and Petit Jurors at the said court. And we further command you to bring before the said court all prisoners then being in the jail of the said County of Ulster, together with all the processes and proceedings any way concerning them in your hands. And we further command you to make proclamation in the manner prescribed by law, notifying all persons bound to appear at the said court, by recognizance or otherwise, to appear thereat, and requiring all Justices of the Peace, Coroners and other officers who have taken any recognizance for the appearance of any person at the said court, or who have taken any inquisition, or the examination of any prisoner or witness, to return such recognizances, inquisitions and examinations, to the said court on the opening thereof on the first day of its sitting, and have then and there this precept.

Witness, Hon. HARRY E. SCHIRICK, one of the Justices of our Supreme Court, at the Court House, in Kingston, in said County, the 5th day of April, 1938.

CLEON B. MURRAY
District Attorney

In pursuance to the above precept, I hereby make proclamation that a term of the Supreme Court of the State of New York and Jail Delivery will be held at the Court House in Kingston, in and for the County of Ulster, on the first Monday of May next, at 11 o'clock in the forenoon of that day (DST); and all persons who will prosecute against persons confined in the jail of said County are required to be then and there present, to proceed as may be just; and all persons bound to appear at the said court, by recognizance or otherwise, are required to appear thereat, and all Justices of the Peace, Coroners or other officers who may have taken any recognizance for the appearance of any person at the said court, or who may have taken any inquisition, or the examination of any prisoner or witness, are required to return such recognizance, inquisition and examination, to the said court, at the opening thereof, and on the first day of the sitting thereof, and to be then and there present with their rolls and records, indictments and remembrances, to do those things which to their offices pertain.—Dated City of Kingston, April 5th, 1938.

A. F. MOLYNEAUX
Sheriff of Ulster County

Kingston Daily Freeman

Per Annum in Advance by Carrier.$7.50
Eighteen Cents Per Week
Per Annum by Mail.....$5.00

Entered as Second Class Matter at the Post Office at Kingston, N. Y.

Jay E. Klock
Editor and Publisher—1931-1936
Published by Freeman Publishing Company, Freeman Square, Kingston, N. Y. Lucia de L. Klock, President; Lillian I. Klock, Vice President; Harry du Bois Prey, Secretary and Treasurer. Address Freeman Square, Kingston, N. Y.

Member of The Associated Press

The Associated Press is exclusively entitled to the use for republication of all news dispatches credited to it or not otherwise credited in this paper and also the local news published herein.

All rights of republication of special dispatches herein are also reserved.

Member American Newspaper Publishers' Association.
Member Audit Bureau of Circulations.
Member New York State Publishers' Association.
Member New York Associated Dailies
Official Paper of Kingston City.
Official Paper of Ulster County.

Please address all communications and make all money orders and checks payable to Freeman Publishing Company, Freeman Square.

Telephone Calls
New York Telephone—Main Office, Downtown, 2200. Uptown Office, 832.

National Representative
Prudden, King & Prudden, Inc.
New York Office.....R. C. A. Bldg.
Chicago Office....108 N. Michigan Ave.
Rochester...643 Lincoln Alliance Bldg.
Denver Office..711 Bus Terminal Bldg.
San Francisco Office....681 Market St.

KINGSTON, N. Y., APR. 13, 1938

CHINA FIGHTS

The Chinese at last seem to be making war in the real sense of the word. At Shanghai and Nanking they put up a noble fight, but in spite of their numbers were doomed by lack of training and equipment. For nearly nine months they were beaten time after time, and forced back on nearly all fronts, until their resistance seemed about to collapse. Then slowly the tide began to turn.

General Chiang Kai Shek and his martial wife, never giving up, slowly infused their own spirit into the nation. Raw troops were trained and hardened by experience. China slowly learned modern warfare and the need of waging it. Leaders were cheered by the sympathy and moral support of free nations. Supplies began to arrive in adequate quantities for effective resistance. Meanwhile Japanese supplies began to fail, because of over-extended lines and financial difficulties at home. Lately China has been able on some fronts to beat strong invading forces in fair battle, by modern procedure.

The battle of Taierchwang, in western Shantung, seems to have been the biggest success of the Chinese in this war, and by any standard a notable victory. The Japanese army was routed and fled northward, abandoning supplies and artillery. Chinese reports have told of many thousand Japanese slain, the Grand Canal saved, and almost enough rifles, machine guns, field pieces and armored cars captured to equip a whole division of troops.

Meanwhile there have been victories on other fronts. Japanese morale is sinking, Chinese morale rising. No wonder there are great celebrations. For the first time in centuries China is a nation, patriotic and united. That is worth all the cost. Even if the invaders win technically, the war may not be lost.

NO FORTIFIED BORDERS

Pan-American Day, April 14, may become more important as the years pass and inhabitants of the United States realize how little they know about their sister republics to the South. Only our marines and some of our financial interests have been active in Central and South America. The marines have already come home. The financial interests may have to do so soon unless they can make more satisfactory arrangements with those governments, as the current difficulty over government seizure of oil properties in Mexico indicates.

There is one big matter for study and congratulation on this occasion, a situation too little known here. This hemisphere is completely free of fortified borders. The much-prized gunless border between the United States and Canada is but one of many. It is true there are frequent boundary disputes, and in recent years there have been bloody boundary wars, but the outlook now is for settlement of such problems by negotiation and treaty.

Another point needs stressing on this occasion—the new feeling of respect and good will between the nations of the northern and the southern continents following Uncle Sam's "good neighbor" program. The Monroe Doctrine has been subtly changed from a selfish policy imposed by a powerful government on weak governments to an assurance of standing by "when a feller needs a friend." Europe might look and learn.

AGE RIVALRY

One of the reasons why young men today seem to have such a hard time getting started is given by Columnist Jay Franklin as follows: "A generation ago the middle-aged man who sat at the controls of business and politics welcomed younger men and helped them develop themselves, without rancor, jealousy or panic. Today there is almost a conspiracy on the part of those who have, to prevent the younger men who have not, from playing any important part in our public or business life."

There is at least such a tendency. And in so far as it exists, it doubtless represents the changed situation today regarding employment. Those who have jobs are more afraid of losing them than they used to be. It is especially true of people of middle age, because they know now how hard it is for such men and women, in business or professional life, to find a new place when they step out or are forced out. Naturally they hesitate to train up rivals. It is not a very admirable attitude, but it is human.

LIGHT FROM CEILING.

House furniture and interior decoration are changing rapidly nowadays, and so is lighting. A business writer reports an interesting novelty found in a Toledo glass factory—ceiling mirrors. These mirrors, he says, are made of a new, translucent material which glows when the illumination is turned on behind it. It makes a pleasant, diffused light through the room, whose origin is not apparent. And by daylight the room seems to be twice the usual height.

So many novelties are now under experiment, or ready for production, that it is safe to say our houses, outside and inside, will be very different a few years from now.

That Body of Yours

By James W. Barton, M.D.

(Registered in accordance with the Copyright Act)

INVESTMENTS.

Many years ago an older brother came home with the news that a new remedy had been found to relieve the pain of rheumatism. A neighbor was now free from pain thanks to this new medicine the name of which was salicylic acid. The only thought at that time was a medicine to cure the pain; no thought was given to trying to find the cause of rheumatism because rheumatism had always been found in man.

Today one of the hopeful signs of the times is that not only do physicians want to know why a pain or other symptom is present, but the patients themselves question the physician and read and seek other means of learning the cause of their symptoms.

There are still, however, a large number of individuals who are satisfied to take a remedy for headache, stomach ache, rheumatism, diarrhoea, or constipation, because a friend or acquaintance has recommended this particular remedy. Now these remedies are often helpful and many patent medicines are advertised in our medical journals because their contents are known and the manufacturing druggist is considered reliable. Some physicians become annoyed with patients who have allowed symptoms to continue for days, weeks, or even months, using patent medicines and the remedies suggested by friends before consulting their physician.

What is really the real important need of our day?

The Surgeon General of the United States Public Health Service, Dr. Thomas Parran, in Clinical Medicine and Surgery, says that the best paying investment of all securities is Community Health. This means that by all and every means the simple but true facts of health should be made known to everybody.

"No variety of want is more individual, none strike with a more uneven hand, than illness. The illness of the breadwinner, the disability of a mother, the failing health of children, these present problems which must be met by neighbors with the personal understanding of the whole community."

The thought then is that the individual health and community health is the biggest asset of the individual and the community, and all expense and thought invested in community health pays a bigger dividend than any other investment.

Health Booklets Available.

Eight health booklets by Dr. Barton are now available for readers of the Freeman. They are: Eating Your Way to Health; Why Worry About Your Heart?; Neurosis; The Common Cold; Overweight and Underweight; Allergy or Being Sensitive to Foods and Other Substances; Scourge (gonorrhea and syphilis); and How Is Your Blood Pressure? These booklets may be obtained by sending Ten Cents for each one desired to The Bell Library, 247 West 43rd St., New York, N. Y., mentioning the name of this newspaper.

Out of every hundred dollars the typical New York farmer spends for operating expenses, thirty dollars go for feed.

The best tool for planting small trees is a grub hoe or mattock. This, together with a non-leaky pail to carry the trees, is all the equipment needed.

The Boxwood Barrier

By BLANCHE SMITH FERGUSON

The Story So Far: Loving another man, Judith Goodloe marries an outsider, Reuben Oliver, for his money, only to discover that his fortune is lost. But Reuben has made a settlement on her family, so she sticks to her bargain and accompanies him to a dismal mining town. Twins are born, and Reuben loses his job. At the lowest moment in walks wealthy, red-headed Cissy Rogers. She wants the same thing she has always wanted—Reuben.

Chapter 26

Cissy Works Fast

THEY sat on the low wooden steps that led to the kitchen. Reuben offered Cissy a cigarette, lighted it. Lit one for himself. "Talk, Cissy. How's Clem?"

"Dad's in Europe. He misses you Rube."

"I miss him."

"He thought you were a fool to come here in the first place. A worse one to stick."

"When he hears I can't even stick."

The strip of back yard with its dingy board fence swayed crazily.

"Do you mean—you and—Judith?"

He avoided her eyes. "I've lost my job!"

The back yard straightened itself. "There're other jobs. How hard have you looked?"

Why try to tell her of the endless miles of walking, of the stacks of letters he had written, of the advertisements he had answered? "I've looked too hard."

"Perhaps that's why."

"Necessity makes beggars of us."

"It never made one of you before." Through a cloud of grey smoke she studied his harassed expression. Could this be her eagle? "You're not the type to beg, Rube. You must challenge."

"That day is over."

In the excitement caused by Cissy's arrival Judith forgot about the letter to Gran until she was in bed. She was too tired to get up.

Early in the morning, when she slipped down to draw a light cover over the sleeping twins, Judith found each fat little fist tightly closed over a crisp $20 bill.

Humiliation stung her. Cissy knew their dire need. Cissy had eaten the stew with its sparse pieces of meat! She dared—

Then as she gently unfastened little fingers came sheer relief. Eighty dollars! Until this money was spent she would not have to write to Gran!

"I found the money, Cissy," Judith greeted her guest when she came strolling into the kitchen.

In Chinese pajamas of palest blue embroidered in gay butterflies, Cissy walked to the sink and turned on the water, "Is there any reason why I should not give Rube's kids a present?"

"There wouldn't be, if we didn't need money so badly."

"She has grit!" Cissy thought grudgingly. "Use the money and pay the youngsters back with interest when they're 21."

"That's what I intend to do. I wanted you to know."

Cissy's coming made a difference in the little house. She knew, with keen satisfaction, that she put Judith at a disadvantage. The way Cissy could take hold, do housework, cook, clean—make it all appear astoundingly easy—was nothing less than a miracle. The savory dishes she could concoct out of a mere nothing.

'Cissy Loves Reuben'

THE effect of the new routine, or rather of Cissy, upon Reuben was amazing. She put new hope into him. Despondency dropped gradually from him like a garment wearing threadbare in spots. He spoke cheerfully: "When I get my job—" or "Soon now I'll land something good!"

At night, when she put the children to bed, Judith left her husband and their guest playing checkers at the kitchen table, or talking about airplanes, lumber and whatnot.

"He should have married her," Judith thought with a curious detachment. "They speak the same language. Learned about Life in the same school. Certainly she loved him the day his horse threw him—"

The day his horse threw him! A dull pin scratched across the surface of Judith's heart. But for a fluke of chance Cissy would have married Reuben, eventually. She would never have come to Goodloe's Choice. Never have gone, colorful and gay as a humming bird, through the dim old garden taking Gary with her. Useless to remind herself that Gary hadn't loved her, that she would still be waiting—useless. Cissy had flown away with Gary then—not because she loved him, but to show her power. Cissy had been the serpent to enter Judith's Eden, then. Now—

Involuntarily her arm tightened around her sleeping children. This was her world and Reuben's. They must keep it revolving, keep it safe! Reuben was hers—whether she loved him or not—he was hers.

"Cissy loves Reuben!" It buzzed in Judith's drowsy head like a bee. Cissy always beautifully groomed, perfumed, waved, manicured, jeweled—lighted the drab little house as a high powered electric bulb lights a cavern. She flattered Reuben. Hung on his every word. Catered to his every whim. Cissy was never cross, tired, untidy—

"Whatever started me on such a crazy line of thought? Cissy has no place in my life now, no place in Reuben's life."

Each night, undressing in a small, sloperoofed front bedroom, Cissy promised herself: "I'll go tomorrow." When tomorrow came: "It's so hot today—I'll go tomorrow."

She had moments when she despised herself. Moments of self justification too. "I've done him good—If he had never seen her—She doesn't love him—Her children fill her life—If I had a chance—"

And then an idea popped into Cissy's head like a flower in full bloom—a flower so heady it made her dizzy. She did have a chance—a slim one maybe but worth trying. Stupid not to have thought of it before. If Gary still held the old fascination—If it worked out—

The following morning she went downstairs garbed for departure. "It's been glorious, darlings! I can hardly tear myself away."

"Why do it?" Reuben hated to see her go. Hated to go back to the old hopelessness; the old lapses into silence and apology. "Stay until tomorrow anyhow."

"Can't! I was due at the Curtis Ranch weeks ago."

"Where is that?" Judith asked idly.

"Just about four hours ride up the Sierras," Cissy informed her and added casually, "It's only 20 miles from one of the Galbreath camps!"

Judith caught her breath. The Galbreath camps—

"There might be work for you there, Rube," Cissy said. "You know lumber."

"A liability," Reuben said bitterly. "They took on a lot of green hands last month but turned me down."

"That was last month." Cissy outlined her lips with geranium red. "I'll nose in as I pass along and report to you."

From the water pipe gate they waved her down the narrow street.

'Emeralds Again'

JUDITH found the money under the comb tray—$100! Judith recoiled from it as from a serpent. It seemed her lot to be humiliated by Cissy! Cissy high-handedly leaving money under a tray as one leaves a tip for a maid! She hated Cissy—hated her, but most of all she hated Reuben! It was his fault. He had brought her to this pass!

In mid-afternoon the telegram came. Reuben read it incredulously. Reread it. From the foot of the ladder-like stairs he shouted: "Judy—come running! Here's news!"

He couldn't wait until she came down to him. His voice boomed up to her. He read: "Report immediately to Forest Base Number 2. (Signed) Galbreath, Inc."

"That means a job, Judy! Can you take it in?"

She thought: "Cissy works fast."

With a light-heartedness that had not been his since the day the Lutie Justis failed he swept her into his arms.

"You'll be wearing your emeralds again before you know it, Judy! Gosh! If you knew what it means to have a chance to work again!"

Deliberately he refused to remember that Gary Brent would be his boss; that he would almost rather starve than work for him. If it wasn't for Judy and the kids—

"I've hated all this," his gesture included the whole of Fordney's Gulch, "for you, Judy. You've been a brick—" He released her suddenly remembering, "I'll have to hustle around and raise cash somehow. It's not going to be easy."

He rumpled his hair worriedly and looked so ludicrously like Judykin when she was getting ready to cry that the words were drawn from Judith against her own volition: "Cissy left $100."

"Good old Cissy!" gratefully, "she thinks of everything."

"She thinks of too much. I hadn't meant to tell you. Meant to send it right back—"

"We've got to take it, Judy. Don't feel so badly over it. Cissy doesn't feel about that sort of thing as you do. Back in Warder we used to pool our resources in an old tin can on a shelf back of the kitchen stove. Everyone put in or took out according to his needs and no questions asked."

Whistling he dashed upstairs, got his pigskin bag from under the bed and started to throw his things into it. Years fell from him. The somberness left his eyes, a twinkle usurped its place. He reminded Judith of a small boy preparing for his first circus.

And then he was kissing the children goodby, kissing her, promising to write—He was going to work—going to the woods—to tall trees, leaping streams—

A rattle, a wheeze, the stench of motor exhaust, a cloud of dust—Reuben was gone—

(Copyright, 1938, Blanche Smith Ferguson)

Tomorrow: Gary comes back into Judith's life.

KRIPPLEBUSH.

Kripplebush, April 12.—Those having Easter love offering boxes are asked to bring or send them to church Easter Sunday. Church service is at 2:30. This will be the Rev. F. G. Baker's last sermon before going to conference at Christ Church in New York city. All hope for his return for the coming year.

"The Old Singing School," a two act comedy, was given very successfully at Stone Ridge Grange Hall on Thursday evening and on Friday evening at Ashokan M. E. Church Hall.

Joseph and Frank Schramm have returned home after spending the winter at Ormand Beach, Fla.

"The Old Singing School" will be presented at Tillson on Thursday evening, April 28, at 8:15 o'clock, with a cast from Atwood, Stone Ridge and Kripplebush.

TWENTY AND TEN YEARS AGO

April 13, 1918—The Rev. Thomas Prendergast assigned to St. James Catholic Church at Milton to succeed the Rev. William Prunty.

Thomas J. Flemming of Phoenicia, with the Rainbow Division in France, reported wounded.

A. Maxon, who for over 20 years conducted a bakery at Broadway and St. James street, went out of business.

April 13, 1928—Albert Kurdt selected as Ulster County Farm Bureau manager to fill vacancy caused by resignation of F. M. Wigsten.

Trustees of Ellenville contracted for installation of fire alarm system in village.

Mrs. W. A. Longyear elected president of Women's Auxiliary of local Y. M. C. A. at annual meeting.

Anna Cornell of Accord died.

Death of Mrs. Edward Phillips of Prospect street.

OLIVER TWISTS,—1938

By BRESSLER

BLOOMINGTON

Bloomington, April 12—The annual dinner of the Reformed Church was held in the church dining rooms on Tuesday. There was a large number of the congregation and their friends in attendance. The secretary and treasurer's reports were favorable and the church will start on a new year in good financial condition. The Girls' League for Service installed its officers with a candle lighting service, which was very impressive. The Rev. C. P. Muyskens of the Church of the Comforter, Kingston, was the guest speaker. The dinner was enjoyed by all and each one in attendance was presented with a carnation.

Morning worship at 9:45 o'clock, the pastor, the Rev. C. V. W. Bedford, will bring an Easter morning message. Bible school at 11:15 o'clock. John C. Bordenstein, superintendent. Young people's meeting Sunday evening at 6:45 o'clock and the regular evening services at 7:30 o'clock.

The regular prayer meeting on Thursday evening at the parsonage at 7:30 o'clock.

Mrs. Ed Diedolf spent Monday in Kingston.

Mr. and Mrs. George Bennett and family with other friends of Brooklyn and Mrs. E. L. DeGraff all came up for the week-end at Mrs. DeGraff's cottage and returned on Sunday evening to their homes in the city.

Mrs. Ben Baldwin, Mrs. Charles Reis and Mrs. John Heppner, all of Kingston, were entertained at the home of Mrs. John Alberts on Wednesday of the past week.

Mrs. Abbie Markle, who has been ill for some time, is not improving.

Edward Flannigan of New York city is visiting his sister, Mrs. Irene Goetz and family.

Mr. and Mrs. John Alberts entertained Mr. and Mrs. Adam Bush of Eddyville last Sunday.

All the little folk were happy to see the snow which fell on Wednesday of last week. They were all enjoying the sleigh riding.

Mrs. Clara Hautsch has returned to her summer home after spending the winter with relatives in the city. Her nephew accompanied her and brought her to her home.

Miss Ruth Hotaling spent the week-end with his aunt, Mrs. Edwin Ashby, in New York city.

Mrs. Neal Hotaling entertained her sister, Mrs. Ennis Coutant, of Kingston, and son, Seymour Coutant, of Syracuse University, and her niece, Mrs. Wayne Stoddard, and little son, Wayne, of Kingston.

Mr. and Mrs. J. P. Humbert of The Bronx are spending some time at their home here.

Fred Hoffman is having extensive improvements done to the grounds of his property on the main street, occupied by Mrs. Blanch Brown.

Thomas Rowe spent the week-end with his mother in New York city.

PALENTOWN.

Palentown, April 13.—Jesse Feltman and son, Jesse, Jr., of Ossining spent Sunday with Mr. and Mrs. Peter Feltman.

Mr. and Mrs. Elijah Quick of Samsonville are receiving congratulations on the arrival of a daughter.

The men of this place are planning to attend a "bee" to be held on the old Sundown road, April 23. This road when reopened will save many miles in traveling to Sundown. It is also a great help to sportsmen who enjoy hunting and fishing, since it leads through good hunting and fishing ground in crossing the mountains.

Mr. and Mrs. Charles Brust spent Thursday evening with Mr. and Mrs. John Nichol.

Mrs. Genevieve McLean spent Saturday evening with Mrs. Gilbert Quick.

Harry Brown of Leibhardt called on friends in this place on Sunday.

COUNTY Christian Endeavor NEWS

County Board Met

The executive board of the Ulster County Christian Endeavor Union met Monday evening at Bethany Chapel, with President Frances K. Roosa presiding. Plans for the State Convention in Brooklyn, June 30-July 3, were discussed and President Roosa appointed Nelson H. Lewis as convention booster for this district, and Henry P. Eighmey as state delegate for Ulster county. The visitation plan which consists of various societies visiting the children's ward in the hospitals was further discussed but no definite action was taken, pending a report from Albert H. Shultis. Plans for a county-wide April party were referred to the social committee. It was decided to hold a devotional service on Sunday evening, May 22, in one of the city parks if possible, and a committee of Henry P. Eighmey, Miss Zelda Follette, and Jack Wood was appointed. The social committee, headed by Miss Dore Pratt, is planning a rally for June 18. A bid for the annual Ulster County Convention which is held in the fall of each year, was received from Rosendale.

Easter Vesper Service

The annual Easter Vesper Service will be held at Bethany Chapel on Easter Sunday at 5 o'clock. Members of the Bethany Chapel and Rosendale societies will take part in this service to which all Endeavorers and friends are invited. The program will consist of a dramatization of the life of Christ from the manger to the Resurrection.

Poster Contest

Nelson H. Lewis announces a poster contest to acquaint Endeavorers with the New York State Convention. This convention will be held in the Plymouth Church of The Pilgrims where the late Henry Ward Beecher was long the pastor. The contest is open to all, and the announcement reads: "The materials are unlimited—you can use pen and ink, water colors, poster colors, or even some left over house paint. If you can't find your brushes, then get your scissors and make a poster from cut paper for the purpose of attracting young people to the 1938 convention." Suggestions for posters included in the announcement were harbor scenes, Brooklyn Bridge, city sky-line, or religious scenes. Awards will be made to the winners in the county contest and these in turn will be entered in the state contest. The rules state that each contestant must be a member of a Christian Endeavor Society; the name Christian Endeavor must be written in full—initials not acceptable; posters must have been on display in a society or church; any number of posters may be submitted; name and age of contestant, society represented, and Union name, must be lettered on back together with the information as to whether or not the designer is a professional or an amateur; posters must be original work and will be judged on workmanship and originality. Questions concerning this contest should be addressed to Nelson H. Lewis, 47 New street, Kingston.

First Dutch Program

At the First Dutch Society meeting on April 10, slides were shown on the "Life of Christ". Easter morning the group will go caroling and at 9 o'clock members will return to the parsonage for Easter breakfast. At 7:30 o'clock Sunday evening this group will present a play entitled, "The Light in the Window". The cast wil include Ruth Boerker, Janet Boerker, Maxine Taylor, Madeline Smith, Muriel Smith, James Little, Edwin Kittle and Robert Soper. This play is under the direction of Mrs. A. E. Oudemool. A double quartet will render special music.

Comforter Dawn Service

The fourth annual Easter Dawn Service of the Reformed Church of the Comforter will be held Easter morning at 7 o'clock in the church auditorium with the Rev. George Berens of the Port Ewen Reformed Church as the speaker. The members of the Port Ewen Christian Endeavor Society will join with the Comforters in this service. The regular Sunday evening service will be omitted and the Endeavorers will attend the service sponsored by the Men's Club which will feature Attorney Fredrick H. Stang speaking on the "Trial of Christ from a Lawyer's Viewpoint". Sunday's meeting was in charge of Betty Kachigan.

Easter at Presbyterian

The First Presbyterian Society will hold an Easter Dawn Service Sunday morning at 7 o'clock. A special musical program has been planned for this service, and the Rev. William J. McVey will deliver the message. In the evening at 7:30 o'clock, the society will present an Easter pageant entitled "After Three Days". Thursday evening, April 21, the society will sponsor an entertainment featuring "Pierce, the Magician", and President John Ennis has called a meeting of the organization for Thursday evening, April 14, at 6:45 o'clock, to further plans for this entertainment and distribute tickets.

Rosendale Service

The Rosendale Christian Endeavor Society will hold an outdoor Easter Dawn Service on a hill to the east of the town, beginning at 7 o'clock. A large cross will be erected at the location and the program will consist of a special Easter message, songs and scripture. Miss Betty Purdee will be in charge of this service.

NEW HURLEY.

New Hurley, April 13.—A congregational meeting of the members of the New Hurley Reformed Church was held at the church hall on Tuesday evening. About 60 were present. At 8 p. m., the meeting was called to order by the pastor, the Rev. Vernon O. Nagel, who introduced Dr. William Small of Newburgh, who showed a number of very interesting pictures of South America and various others which were very much appreciated and enjoyed by all present. At the conclusion of the pictures a business meeting was held, when two new elders and two new deacons were elected to serve on the consistory. For deacons, N. T. Cocks and Lee Hahmer were chosen; and for deacons, John Mackey and Wilson Edmonds were selected. The secretary and treasurer's reports were given and accepted. A unanimous vote was taken to add a kitchen downstairs to the New Hurley Reformed Church hall.

Miss Ethel Mason of Boston was a caller on friends in this place on Friday afternoon.

Charles Magan has purchased a new car.

Mr. and Mrs. William Tears of Poughkeepsie spent Sunday with her mother, Mrs. M. L. Birch.

Mr. and Mrs. N. T. Cocks called on friends in Montgomery on Sunday afternoon.

Mrs. Isaac Sutton celebrated her 83rd birthday on Sunday at her home in this place. Friends and relatives were entertained at the home during the day. Many cards, flowers and gifts were received and congratulations were extended.

Roy Denniston has purchased a horse of John Chambers of Montgomery.

Mrs. Isaac Sutton and daughters were dinner guests at the home of Mr. and Mrs. LeVerne Powell near Modena on Monday.

The chairman of the flower committee of the New Hurley Reformed Church, Mrs. Gerow Wilkin, requests that anyone having plants or flowers he is willing to donate to trim the New Hurley Church for Easter, bring the same to the church on Saturday afternoon.

Man About Manhattan

By GEORGE TUCKER

NEW YORK — It does seem at times that the copyright laws aren't very friendly toward successful authors. Whether they be poets, novelists, or biographers the titles of their books may be legally appropriated by anyone wishing to turn them to advantage.

I have in mind particularly the song publishers who seize any title that becomes popular. And they seldom say thank you. They look upon book lists as the granaries of their industry and when they find a title that suits their purpose they simply fit it to a tune.

Perhaps the most galling example of this was the kidnapping of Carl Carmer's title, "Stars Fell on Alabama." One night he turned on the radio and there it was; a sweet-voiced yodeler was fanning it from coast to coast. This song made a lot of money, which the publishers pocketed. It was Carmer who spent painstaking months making the book a success, but the song publishers, legally within their rights, took it without so much as a much obliged.

• • •

HOWEVER, Carmer did get an unexpected laugh. One night he dropped by the Paramount theater, where Fred Waring's Pennsylvanians were on the bill. Letting his glance wander over the audience, Waring suddenly announced: "Ladies and gentlemen, I have a pleasant surprise for you. The man who wrote 'Stars Fell on Alabama' is here and I'm going to ask him to take a bow."

Carmer was made momentarily unhappy by this. He was fidgeting in his seat, wondering whether to stand up, when suddenly a nimble lad leaped out of the orchestra pit and cried: "Hello, everybody. I'm glad you like my song." There was a burst of applause, and many shouted requests that the number be played. The man who took the bow was Frankie Parker, one of Waring's musicians.

• • •

CARMER did strike one blow that may have some effect on this practice of appropriating other people's property. His annoyance was conveyed to the publishers, and when he came out with another book with a similarly beautiful title they let it go by. This was "Listen For a Lonesome Drum," and to his knowledge at least four songs were hitched to this title. However, the publishers were afraid of it.

Incidentally, this author who comes from up-state, and who divides his free time between sulky racing and football, is hip deep in a new book about the Hudson river. He has been traveling up and down the Hudson, learning its secrets and ferreting out the history of its old whalers, its anti-rent wars, its racing packets, its metamorphosis into a residence river.

"Come to think of it," says Carl, "I'm having a lot of fun. I think it's going to be my best book."

Willy Nilly Stays

By MARY GRAHAM BONNER

"WOULD you like me to leave now?" Willy Nilly asked, after he had admired the baby camel, and indeed he did think it was as interesting a baby as he had ever seen.

"No," said Mother Camel, "I want him to get used to people. If he sees you and becomes used to you it will be easier when he sees others."

Willy Nilly did not know that he felt very much flattered by this, but he let the camel talk on.

"Later he will have many visitors who will come to see us when we're having our show."

So Willy Nilly stayed and as the camel moved a little to talk to Willy Nilly the baby moved, too. He looked at Willy Nilly and then looked away and then he looked once more, and in between each look he gazed at his mother. She evidently thought it was all right and so he would not be frightened of this visitor who was not his familiar camel mother.

In fact in a little while the baby camel took a nap and softly Mother Camel answered Willy Nilly's questions about camel ways. "Where was your home?" he asked.

"Asia," said the camel. "That's because I'm the Bactrian camel—the one with two humps."

"I must remember that word," said Willy Nilly.

"The dromedary of Africa has only one hump and hasn't our long hair, and isn't so big anyway, and can travel more quickly than we can," the camel said as she moved her mouth from side to side.

"Do you want to know anything else?"

"Oh, yes," answered Willy Nilly.

Tomorrow—"Camel Chatter."

CORN PAIN GONE!

Safe, Sure, Instant Relief!

No waiting! The instant you apply Dr. Scholl's Zino-pads, pain stops! These thin, soothing, healing, cushioning pads end shoe friction and pressure, prevent corns, sore toes and bunions. *Medically Safe*—won't irritate the most tender skin. The separate *Medication* in disks in every box quickly removes your corns or callouses. Dr. Scholl's Zino-pads are made in sizes for Corns, Callouses, Bunions and Soft Corns between toes. Cost but a trifle. Sold everywhere.

Dr Scholl's Zino-pads

Lien Filed Against Wallkill Company

New York, April 12 (Special)—A lien in the amount of $7,103 for taxes due was filed in United States District Court today against the Wallkill Manufacturing Company of Wallkill, now in liquidation, by Harry M. Hickey, collector of internal revenue.

The amount represents social security taxes and penalties for the months of August, September, October, November and December, 1937.

No finer heating system

FREEDOM from heating worries! Freedom from firing drudgery! Freedom from hot water troubles! Those are but a few of the advantages offered by the General Electric Oil Furnace.

In addition—this remarkable heating unit offers unusual savings on fuel bills. Owners report savings of 25 to 50 per cent!

By applying a new principle of "atomization" to oil burning, General Electric engineers have been able to "wring out" the last unit of practicable heat. And—in addition—they have found a way of "trapping" much of the "lost heat".

Don't fail to see this remarkable G-E Oil Furnace in operation. Only then can you appreciate fully the comfort it offers and the money it saves. Come in today, or write for free literature.

GENERAL ELECTRIC
Automatic Oil Heat
STEAM, HOT WATER, VAPOR and WARM AIR

ARTHUR J. HARDER, Inc.
Ulster and Sullivan Counties Distributor.
53-55 No. Front St., Kingston Phone 2141

5—1

SING SING GATES YAWN FOR WHITNEY

Barred gates of Sing Sing prison swing open to admit Richard Whitney, (left) former president of the New York Stock Exchange, and one-time broker for the House of Morgan, sentenced to a term of 5 to 10 years on a plea of guilty to grand larceny.

NEW PALTZ NEWS

New Paltz, April 13.—Miss Kathryn Pallus, of Kerhonkson, spent Tuesday in town with her parents, Mr. and Mrs. Charles Pallus, on lower Main street.

The firemen were called out on Thursday by a fire in the old barn back of the Memorial House on Huguenot street. Lanson Decker discovered smoke coming from the building, investigated and turned in the alarm. The blaze was extinguished before much damage was done.

The annual convocation of Alpha Sigma Omicron, the honorary journalistic society of the Normal School, will be held at New Paltz May 6 and 7. The annual banquet is to be held at the Clinton Ford Pavilion at Rosendale. Prof. A. Bruce Bennett, head of the Normal School English department, will be the guest speaker. Delegates from the other chapters of the state also will be called on for short speeches. Miss Muriel Tiebay local president, will have charge of the reception

Mr. and Mrs. Howard Sherwood visited Mr. and Mrs. Glenn Clarke of Milton Thursday evening

The Dutch Arms held its regular meeting in the Reformed church parlors Tuesday evening Arthur Kurtz was in charge of the program. Dr. Rudolf Truemels, of New York city, was the guest speaker and gave a talk on "Conditions in Central Europe."

Mrs. William Upright of Highland spent Thursday with Mr. and Mrs. Elting Harp.

Miss Dorothy Hummel spent the week-end at her home in Wappingers Falls.

The New Paltz Study Club visited the Wallkill State Prison on Tuesday.

A bowl luncheon was enjoyed by the Saturday afternoon bridge club at the home of Mrs Sadie DuBois last week, those present were: Mrs. Irving D. Sutton, Mrs. Edward Warner, Mrs. Ira Steen, Mrs. L. Smith, Mrs Herman Silkworth, Mrs. Cora Russell and Mrs. Erastus Gerald.

Fred Michel has returned from visiting his brother's family in New York city.

Mrs. Erastus Gerald spent the week-end with her daughter, Miss Hilda Gerald at Lynbrook, L. I.

Mr and Mrs. Irving Kauder entertained Floyd Gibbons, radio commentator and world traveler, at their home on Sunday.

Mr. and Mrs. George Hasbrouck entertained Mrs. Ostlander, of Kingston, over the week-end.

Mrs Claude Alsdorf, who underwent an operation at the Kingston Hospital, has returned home.

G. Wurts DuBois has been spending a few days in town.

Mr. and Mrs. Joseph E. Graham have returned from spending three months at Miami, Fla.

Mrs. James Turner, of Church street, entertained out of town guests on Sunday.

Joe Comptom, of Syracuse University, arrived home April 9 to spend the spring vacation with his mother, Mrs. Ilene Compton. He will return to the University on April 18.

The assembly program on Friday was made up a practice debate between negative and affirmative teams. In this debate the affrmative team, made up of Evelyn Jansen, Robert Baum, James Patrick and John Schreiber, was victorious over the negative side, made up of Charles Langwick, Richard Lent and George Duffy. On Tuesday, April 5, the negative team gained a 2-1 victory over the Jeffersonville team, which came many miles for the contest.

Axel Johansen annexed the foul shooting championship of New Paltz High with a total of 86 out of 100 attempts. This is believed to set a new mark for this competition, since it beats the 84 made by Doris Nickerson last year. Axel put together scores of 23, 21, 23 and 19 to amass this fine score. He is closely followed by John Chase, who has 81, and Edward Schmalkauche and George Manolakes, who have 75.

Paul Moran defeated Bruce Conklin in the final round to become the first checker champion of New Paltz High School. Both players eliminated some very good players to reach these coveted positions. Jimmy Hamilton, who was picked to win this event, proved to be one of the victims of the new champion.

What Congress Is Doing Today

(By The Associated Press)

Today

Appropriations—Highway fund center of House fight over agriculture department supply bill.

Health—House committee studies venereal disease control bill.

Wage-Hour—House labor committee debates new bill.

Flood Control—House committee hears sponsors of White river projects.

Naval—Senate committee considers amendments to expansion program.

Senate in recess.

Yesterday

House passed 1939 legislative department supply bill and took up agriculture department measure.

House agreed to conference with Senate on tax bill differences.

Senate in recess.

WALLKILL

Wallkill, April 12.—Miss Berulce E. DuBois, of New Paltz, Miss Mary Lois Farrington, of Newburgh, and Clarence Crispell of New Paltz, have been selected by the board of education of the John G. Borden High School to fill vacancies for another year.

Miss DuBois, a graduate of New Paltz High School, and who will be in June a graduate of New Paltz Normal School, will replace Miss Frances Buchanan in the first and second grades Miss Buchanan has taken a position at Baldwin, L. I.

Miss Farrington, a graduate of Newburgh Free Academy, who will be a graduate of New Paltz Normal School in June, will replace Miss Florence Ostling in the fifth and sixth grades. Miss Ostling will be married in June to Carleton J. Upright

Clarence Crispell will teach seventh and eighth grades and will also act as an athletic coach He is a graduate of New Paltz Normal School in 1934 and has since been principal of a two-room school in Barryville. He will succeed Carleton J. Upright, who has taken a position as principal of a school in Miller Place, L. I

There are still two vacancies in the high school, since Miss Ethel Cashman has signed a contract to teach in the Catskill High School and Miss Carol Hill to teach commercial subjects in Freeport, L. I., High School.

Howard Terwilliger, son of Mr. and Mrs. Lester Terwilliger, was awarded second place in the Ulster County American Legion oratorical contest in New Paltz on Thursday. His essay was on "The Constitution and Universal Service." Terwilliger, a senior in John G. Borden High, was awarded first prize in the local contest and fourth prize in a county essay contest last week in Kingston He will enter the district contest.

COTTEKILL.

Cottekill, April 13.—Sunday school will be at 1:30 p. m., with Mrs Harry Snyder, superintendent. At 2:30 o'clock the Rev. Harold Hoffman will deliver the Easter message. Everyone is invited to attend both services.

Miss Lois Snyder has returned home after a very delightful winter in Florida.

Mrs. Ed. Flanagan and son, Jimmie, of Bloomington, spent spent Wednesday with Mrs. Carl Gazley.

Among those who went roller skating at Accord Thursday evening were Mr. and Mrs. Carl Gazley and son, Morton; Mr. and Mrs Harry Snyder and son, Loren, Mr. and Mrs. Harry Wesp, Miss Gertrude Short, the Misses Myrtle and Susan Pine and Harold Pine

The Misses Mabel and Ruth Snyder are expected home Friday to spend the Easter vacation.

Mr. and Mrs Fred Springer of New Jersey were week-end guests of Mr. and Mrs Grant Addis.

Mrs. Charlottie Smedes of Kingston spent the week-end with her daughter, Mrs. Arthur Depuy.

Mrs Jennie Keator has returned to her home in Marbletown after spending the winter with Mr and Mrs. Garten Keator.

Mr and Mrs Harry Snyder and son, Loren were callers in Phoenicia Saturday.

Mr. and Mrs. Carl Gazley and son, Morton, spent Sunday afternoon with her parents, Mr. and Mrs Chester Quick, of Accord.

New Paltz school closes Wednesday noon for the Easter vacation for the school children here. Miss Mary Bell, Miss M. St. John, Mrs. Martha Sayer and R. Bell, Sr., of Summitville, were dinner guests of Mr. and Mrs. L. R. Conner Saturday evening.

Mr. and Mrs. Jack McKeon of Rosendale called on Mr. and Mrs. Oscar Bush and family Sunday afternoon.

PERMANENT CIVIL SERVICE

JOBS

FOR MEN - WOMEN - YOUTHS

During the coming year State and Local Civil Service Departments will appoint nearly 6,000 Men, Women and Youths to lifelong positions in the various departments of government. Over 1,000 of these positions will be in your locality, at starting salaries ranging from $1,500 to $3,000 per year with regular increases and a handsome pension. Any kind of experience qualifies you for some one of these jobs.

YOU CAN GET ONE OF THESE FINE JOBS

Write today for full free information about the positions which will be open and the requirements and qualifications for each. We will also send you details of our simple, direct and proven course of training though our personal tutors right in Kingston. The test you must pass is "tricky" but not difficult with our training which costs you very little, payable in small weekly installments while you are studying. The test will be held in Kingston

CIVIL SERVICE INSTITUTE
Room 713 53-63 Park Row
New York City, N. Y.

SEE THESE RECORD VALUES IN EVERYTHING YOU NEED

Sears Poultry Supplies

GET STRONG HEALTHY FLOCKS WITH SEARS

BABY CHICKS

Rhode Island Reds
New Hampshire Reds
Barred Rocks
White Rocks

9½C Each — In Lots of 100

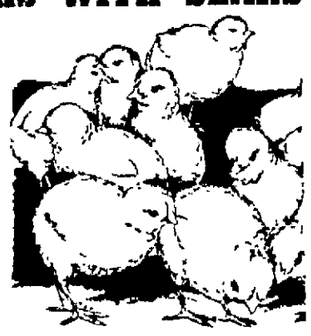

The lowest price on select breeds we have ever offered. A chance to fill out your flocks with land picked chicks from Reliable Hatcheries. All are lively and healthy. Place your orders now for future delivery.

500 Chick Capacity — $14.95 Value

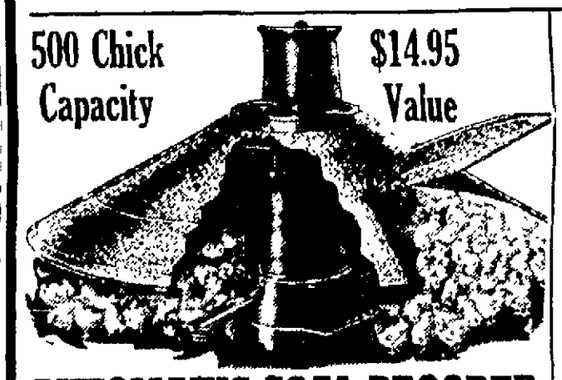

AUTOMATIC COAL BROODER

Big massive cast iron stove with capacity for extra coal. Easy to keep fuel bed clean. Double draft control. Positive action. Automatic. Twin thermostats. Automatic check damper provides perfect ventilation. Revolving galvanized steel canopy.

$12.95

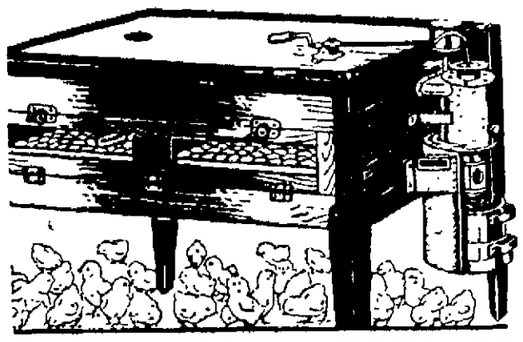

SEARS SUPER HATCHER

California Redwood Case is lined with galvanized metal. Insulated top and sides. Scientifically designed copper hot water heating tank assures even temperature. Turning device turns every egg. Automatic thermostat regulation. Efficient, practical, inexpensive. Burns kerosene. 390 Egg Size..... $35.95

$27.95 260 eggs capacity

SAVE WITH SEARS FENCING

Strateline Netting
50 ft. Roll
1 inch Mesh
One Foot High
85c

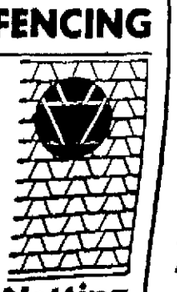

A popular type of poultry netting put up in 50 ft. rolls. All line wires run parallel the full length of the roll. Stretches straight between posts without use of top and bottom boards. Copper-bearing steel wire.

Hex. Mesh Netting
150 ft. Roll
6 ft. High
2 inch mesh
$5.69 Roll

Made of the finest 20 gauge copper-bearing galvanized wire woven . . . then galvanized assuring long rust free service. Other heights at prices proportionately low.

FENCE STAPLES ..... 10c pkg.

VALUE COLUMN

JAR FOUNTAIN **7c**

Water pan is galvanized steel. Chicks can drink all around. Glass jar not included—any 1 or 2 quart jar will do.

CHICK FEEDER **2 for 15c**

Popular removable top feeder. Smooth edge holes, galvanized steel bottom, enameled eight-hole top.

THERMOMETER 4½ inch **29c**

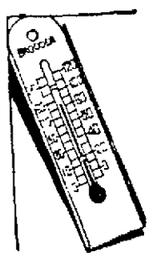

Be sure your brooder is at the right temperature at all times. Magnifying tube makes it very easy to read.

EGG CARTONS 3x4 125 for **98c**

Dress up your eggs in these attractive well-made cartons. Deliver them with fewer breakages. Good quality cardboard.

ROOF SADDLE **$1.39** 4 inch

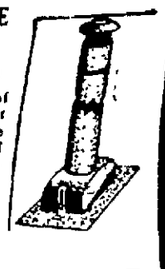

Adjustable for roof pitch. Keeps out rain and prevents down draft. Will stand without wiring. Galvanized steel.

4 in. Pipe 27c ea.

FENCE POST 5 Foot **27c**

Self-fastener angle line posts. Require no staples. Place wires in lugs and tap with hammer.

SEARS, ROEBUCK AND CO.
311 WALL ST. KINGSTON, N. Y. PHONE 3336

"I DON'T SEE YOU VERY OFTEN SINCE YOU BOUGHT THIS NEW OLDSMOBILE"

"NO—MY OLDSMOBILE IS THE EASIEST CAR ON GAS I'VE OWNED IN YEARS... I HARDLY EVER ADD OIL BETWEEN CHANGES, AND MY UPKEEP COSTS ARE LOWER, TOO... OLDSMOBILE GIVES ME EVERYTHING★I COULD ASK FOR IN ECONOMY!"

★ 100% FULL-PRESSURE LUBRICATION
DOWN-DRAFT CARBURETION
AUTOMATIC CHOKE AND HEAT CONTROL
VACUUM FUEL SAVER
ELECTRO-HARDENED ALUMINUM PISTONS
HIGH EFFICIENCY CYLINDER HEAD
COMPLETELY COOLED CYLINDERS
PRESSURE COOLED VALVES
OIL BATH AIR CLEANER
AUTOMATIC SAFETY TRANSMISSION
(Optional at Extra Cost)
A General Motors Value—Available on General Motors Instalment Plan

DRIVE AN Oldsmobile
LET THE CAR SPEAK FOR ITSELF

STUYVESANT MOTORS
250 Clinton Avenue, Kingston, N. Y. Telephone 1450 Open Evenings.

OFFICE CAT

TRADE MARK REG. COPYRIGHTED

By Junius

A man says the time of year again is approaching when the surplus of town cats are taken into the country and dumped near farm houses while the farmers soon will bring their over-supply of dogs to town and turn them loose on the streets.

Convict—Hello, do you want to break out with me tonight—10 o'clock sharp?

New Acquaintance — Sorry — impossible.

Convict—How's that?

New Acquaintance — I'm the new warden.

A dog show is like a political convention. All the dogs make a bedlam of exciting noise and none of them enjoys himself.

First Collegian—She's pretty as a picture!

Second Collegian — Yeah, nice frame, too.

You picnickers: Clean up after you've had a picnic. Don't leave trash and litter about the grounds. Even in Christ's time, those who enjoyed a picnic cleaned up after they were through: Matthew, 14-20: "And they did eat and were filled; and they took up the fragments . . ."

Teacher—What were Webster's last words?

Bright Pupil — Zythum, zyzomys, and zyzzogston.

How much does an intelligent animal, say like a dog, understand? It knows at once by the tone of your voice whether you are angry or hostile as the case may be, or in kindly mood. You could teach it to understand and two or three hundred concrete words, that related to things in its daily routine if you took the trouble. Mistreating a dog is like mistreating a child.

Lawyer—You know, of course, that your uncle mentioned you in his will?

Nephew—To what extent?

Lawyer—I'll tell you when the ladies leave the room.

Read It Or Not.

Horned toads are not toads, but lizards.

Speaker—My friend, I think that Franklin D. Roosevelt is the greatest man this country has seen.

Farmer—I am agin him.

Speaker—Don't you know that behind every man there is a supreme power which controls and influences him?

Farmer—I am agin her, too.

A business genius is a man who knows the difference between being let in on a business deal and taken in on one.

A very truthful statement from Kiwanis Magazine: "Youth changes its opinions too often; age too seldom."

The Moss Feature Syndicate, Greensboro, N. C.

HOLLYWOOD Sights and Sounds

By ROBBIN COONS

HOLLYWOOD — Frank McHugh, whose business is making people laugh, undertakes today a camera essay on the subject. Here is Prof. McHugh, demonstrating types of laugh as practiced by the genus homo.

This sickly, undernourished effort is labeled a "laugh" by courtesy only. McHugh knows people who laugh like this—one is a mortician.

Ah, here it is! The comedians' favorite—"Stop it, your gags are killing me!" (Vulgarly termed the "belly laugh.")

AGRIGRAPHS

Uncle Ab says that a stable supply of farm power means more horses.

North America has 13 veterinary colleges; ten are in the United States, two are in Canada, and one is in Mexico.

A cow that weighs 1,200 pounds and produces 10 pounds of milk daily requires about two ounces of salt each day.

DONALD DUCK — GONE WITH THE WIND — By WALT DISNEY

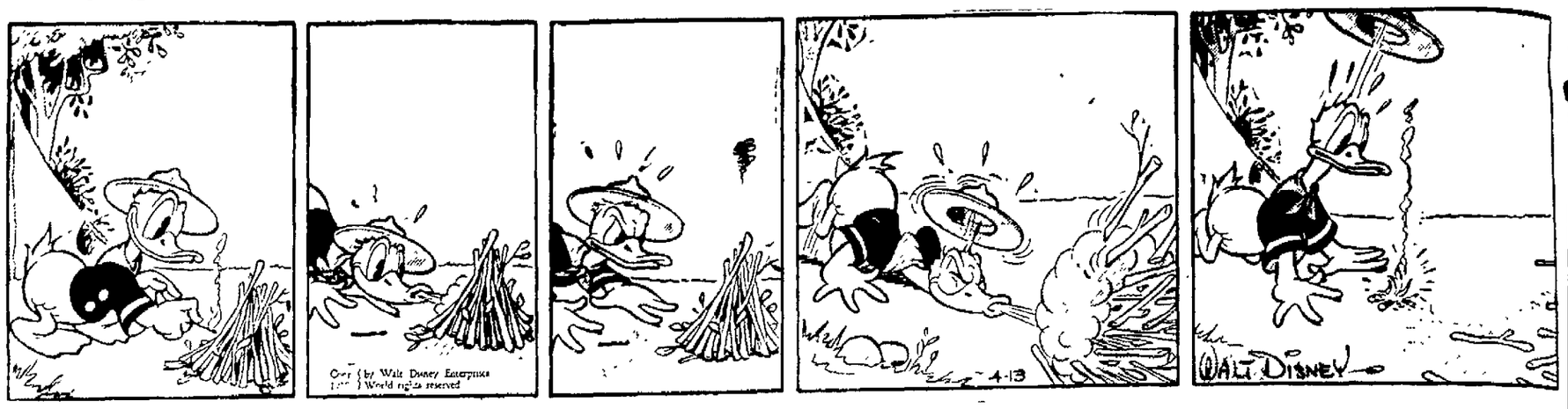

LI'L ABNER — WELCOME HOMICIDE — By AL CAPP

HEM AND AMY — THE ACID TEST OF LOVE — By Frank H. Beck.

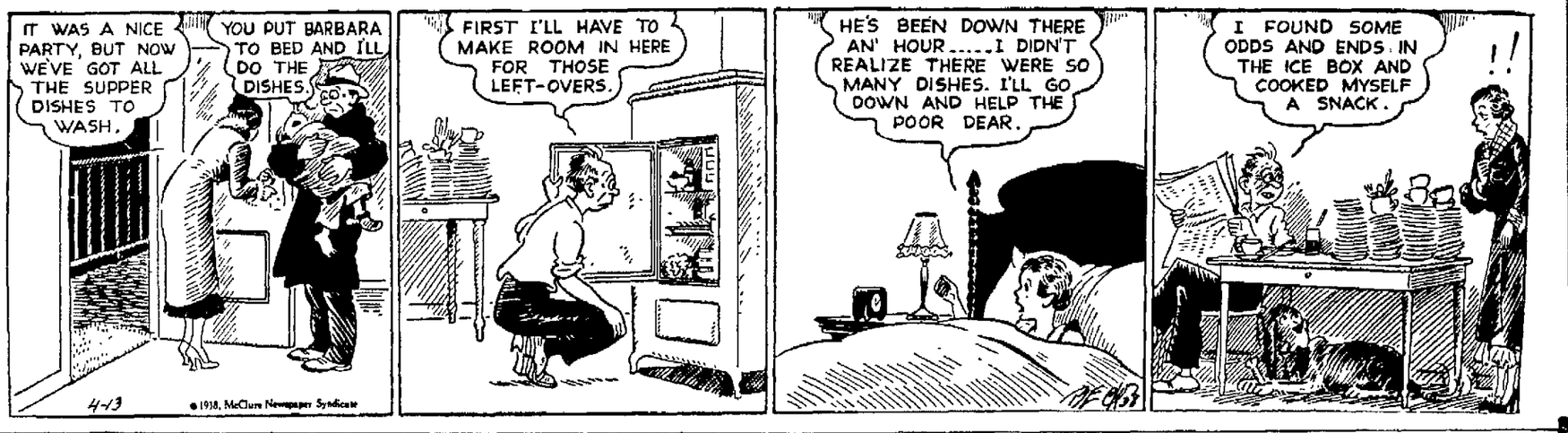

IT'S ODD

But It's Science

By HOWARD W. BLAKESLEE

AP Science Editor

New York—The law Newton evolved from a falling apple has been challenged in "Nature", England's science journal, by George W. Todd, of King's College.

Newton's law says gravitation is inversely proportional to the square of the distance. That is true, says Mr. Todd, for the parts of the solar system Newton could observe, but it is not true everywhere. Newton's law may be only

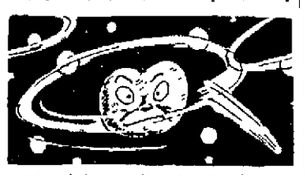

a "special case." Gravitation itself may be a more general law, still unknown.

The existence of this unknown Mr. Todd derives from recent studies of two puzzling facts about the solar system. One is Bode's law, which predicts the spaces between the orbits of planets. They are progressively larger outward from the sun.

For a long time astronomers thought Bode's law was a guess that happened to fit the queer fact that if one planet's distance from the sun was four, the next outward would be eight, the next sixteen and so on. These figures have to be modified by a constant number, but they show the nature of the interplanetary gaps. Now Bode's law is becoming accepted.

Kepler found another puzzling law. Multiply a planet's distance from the sun twice by itself and the result is the same number as multiplying the planet's time for circling the sun once by itself.

Mr. Todd says Kepler's law may apply only to planets at Bode's law distances from the sun. In that case Newton's law applies only to those distances, and gravitation may be different elsewhere.

WOODSTOCK

Woodstock, April 13—Mrs. J. V. Mauzey, and son, Peter, are visiting in Woodstock. Mr. Mauzey will be here for the week-end from Skidmore, where he is a member of the faculty.

Miss W. C. Weezenaar, of Kingston, was the week-end guest of Mrs. Pearl Shultis.

The Ladies of the Reformed Church will hold an Easter food sale at the Woodstock Art Gallery on Saturday from 10 a. m. to 4 p. m. Luncheon and tea will be served.

Easter services in the Reformed Church will include special music for the occasion, the baptism of Woodstock babies and celebration of the Lord's supper.

The Woodstock Boy Scout Troop is conducting numerous scout activities every day of the Easter vacation.

Holy Week services were held on Tuesday in the Willow M. E. Church by the Rev. Harvey I. Todd of the Reformed Church. On Wednesday the services will be held in the Wittenberg M. E. Church, conducted by the Rev. A. Walter Baker of the Woodstock Lutheran Church. On Thursday the service will be in the Shady M. E. Church and will be conducted by the Rev. Harvey I. Todd of the Reformed Church, the Rev. A. Walter Baker of the Lutheran Church and the Rev. William A. Hudson of the M. E. Church. On Good Friday the service will be conducted again by the ministers of all three churches and will be in the Lutheran Church.

George E. Lowe
Architect.
220 ALBANY AVE.,
KINGSTON, N. Y.
Tel. 388

ROWE'S PRESENTS for Easter!

Brilliantly styled step-in pumps, ties, and cross straps in gleaming patent and rich gabardine. Make your selection now while our stock is complete.

$5.00
$5.00
$5.00

ROWE'S WOMEN'S BROWN SHOES
34 JOHN ST. KINGSTON N.Y.

START TODAY'S LUNCH
with appetizing
FRESH FRUIT JUICES
or
YOUR FAVORITE SOUP
That's one of several satisfactory ways to begin one of our complete
50c LUNCHES
ON TODAY'S MENU
at the
Central Lunch
484 - 486 BROADWAY

ORPHEUM THEATRE Tel. 324

3 SHOWS DAILY 2, 6:45 & 9 | SUNDAYS & HOLIDAYS CONTINUOUS SHOW STARTS AT 2:00
Children Anytime 10c | Matinee All Seats 15c | Evenings All Seats 25c

TODAY and THURSDAY—A FOUR STAR PICTURE
TODAY — FREE DISHES — SAUCER

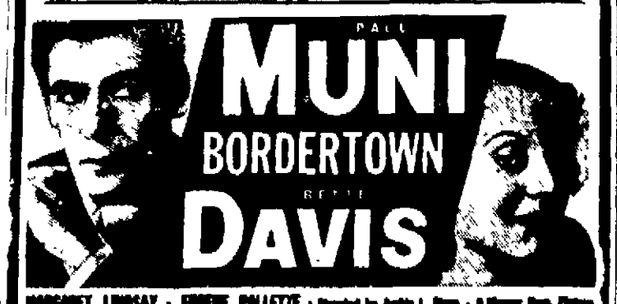

MARCH OF TIME—SELECTED SHORTS
2 FEATURES—FRIDAY and SATURDAY—2 FEATURES
WILLIAM HALL, ANNE NAGEL in "ESCAPE BY NIGHT" | BOB STEELE in "COLORADO KID"

BROADWAY
BROADWAY A WALTER READE THEATRE PHONE 1613
Feature Pictures Shown Twice in Afternoon—1:15 - 3:15. Evening at 6:45 - 9:00. Continuous Sat., Sunday, Holidays.
NOW SHOWING
SIRENS SHRIEK TERROR!

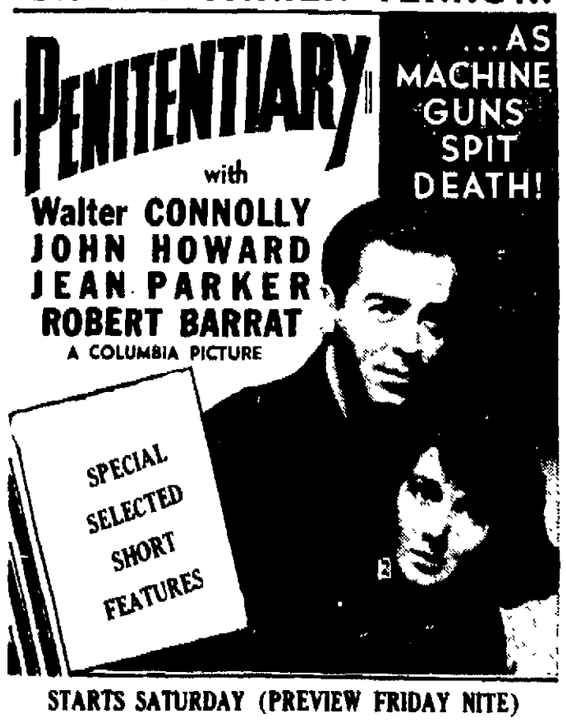

STARTS SATURDAY (PREVIEW FRIDAY NITE)

KINGSTON
WALL ST. A WALTER READE THEATRE. PHONE 271
Features Shown at 1:15 - 3:30. Evening Shows Start 7:00 and 9:00. Continuous Saturday, Sunday and Holidays.
TODAY and TOMORROW
2—BIG FEATURES—2

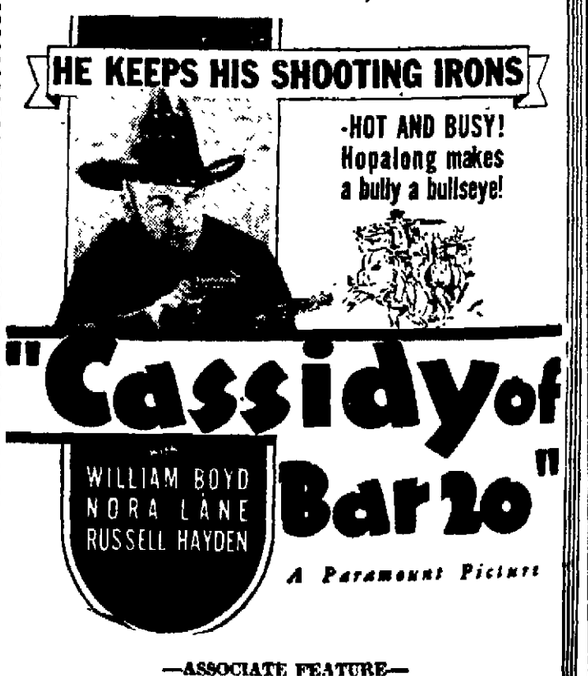

—ASSOCIATE FEATURE—

GORED SKIRT A NEW FASHION FEATURE

MARIAN MARTIN

PATTERN 9710

Spring and Summer are the seasons when you can't get along without several extra cotton frocks . . . and if you want to combine youthful lines with good practical comfort, you won't find a better style than this one. Pattern 9711 is exceptionally easy to use and the results will be most gratifying. There's cool comfort in the way the bodice is cut to form a cap sleeve effect and there's young flattery in the panelled skirt. The new upraised waistline is ever so young and gives the dress real style importance for wear away from home. Complete Marian Martin Diagrammed Sew Chart included.

Pattern 9710 may be ordered only in misses' and women's sizes 14, 16, 18, 20, 32, 34, 36, 38, 40, and 42. Size 16 requires 3 yards 36 inch fabric; 1½ yards ruffing.

Send FIFTEEN CENTS in coins or stamps (coins preferred) for EACH MARIAN MARTIN pattern. Be sure to write plainly your SIZE, NAME, ADDRESS, and STYLE NUMBER.

WRITE FOR MARIAN MARTIN'S NEW BOOK OF SPRING PATTERNS. BETTER HURRY, for you'll want a new printed frock to slip on these first balmy days. This Book is full of gay designs that will give you a lot of bright wardrobe ideas...for mornings, afternoons and parties. Cunning clothes for little girls, too. Many of these styles are designed to carry you straight through the summer...and all of them are patterned for easy making at home. PRICE OF BOOK FIFTEEN CENTS. PRICE OF PATTERN FIFTEEN CENTS. BOOK AND PATTERN TOGETHER TWENTY-FIVE CENTS.

Send your order to Kingston Daily Freeman, Pattern Department, 232 W. 18th St., New York, N. Y.

Home Institute

MAKE A HIT IN THE NEW DANCES; TEACH YOURSELF AT HOME

DIAGRAMS TEACH SUZY-Q, SHAG, TRUCKIN'

Here they are—the jolly new dance steps everybody's doing! Suzy-Q, shag, truckin'!

Of course, you're going to learn them quickly at home. Not for you to be a wallflower while all this fun is going on.

Snap into the Suzy-Q, following the simple diagram shown at the left in the picture.

Clasp hands high in front. On Count 1, turn toes to left. 2, turn heels to left. Continue with toes to left heels to left. As toes go left shoulders swing right.

To do a slick Shag Dip keep your eye on the lively couple in the center. On Count 1, spring lightly to left foot. On 2, bend left knee as you slide right foot to side. On 3 and 4 repeat, beginning with right foot.

What's going on at the right? Truckin'—and a lively, crazy step it is.

You and your partner get in single file, maybe line up behind some other truckin' friends. Now lower right shoulder, as if totin' a weary load, raise right arm, point right index finger.

On Count 1, step out with left foot, toeing in slightly. On 2, toe out with left foot as you kick back with right foot and sway left hip. Repeat on 3 and 4, starting with right foot.

But don't stop here. Remember, a girl has to know ALL the latest wrinkles if she wants a lot of partners, so teach yourself smart variations, learn latest steps from shag to conga.

Our 40-page booklet, TEACH YOURSELF THE LATEST DANCE STEPS, diagrams and explains basic shag, fox-trot, tango, rumba, waltz, conga; variations. Truckin.'(Suzy-Q. Big Apple instructions. How to keep time, lead and follow.

Send 15c for our booklet, TEACH YOURSELF THE LATEST DANCE STEPS, to Kingston Daily Freeman, Home Institute, 109 West 19th street, New York, N. Y. Write plainly your NAME, ADDRESS, and the NAME of booklet.

20 Will Receive First Communion

Twenty members of the Lutheran Church of the Redeemer, who were admitted to the church on Palm Sunday by the rite of confirmation, will receive their first communion Easter Sunday morning at 10 o'clock. Members of the confirmation class are Gloria June Harris, Warren Karl Dunham, Evelyn Anna Nagle, Caroline Idabelle Hummel, Mary Frances Emmick, Lorna Elizabeth Wells, Dorothy Marion Fisher, Benson Sharkey Rogers, Gerow Stacey Sleight, John William Hornbeck, William Bruce Snyder, Manfred Martin Kastner, Daniel Hatch Allen, Harry Edwin Rowland, James Franklin Giles, Jr., Ira Strobel Rion, Jr., Alfred Henry Thomas, Donald Harrison Rion, Anne Arena Tresvick, and Florence Beatrice Martin.

Good Friday Communion Service, Ponckhockie Church

A Good Friday Holy Communion service will be held in the Ponckhockie Congregational Church, Abruyn street, on this Friday evening at 7:30 o'clock. A most cordial invitation is extended to all our members and their friends to share with us in this Holy hour. The pastor will preach on the theme of the Crucifixion. Musical program for Friday evening:

Prelude—Adagio in C Minor .... Geissler
Anthem—"There is A Green Hill Far Away" ..... Stebbins
Postlude in A Minor .... Klauss

MODES *of the* MOMENT

by Adelaide Kerr

Flannel Fashions

Something trim and youthful in Easter suits is fashioned of gray men's wear wool flannel with white pin stripes. The suede pillbox and gloves are dusty rose.

REFUGEE from Nazi terrorism, Baron George von Halban arrived in New York with a balance of $6.20. A former monarchist army officer, he fled from Vienna to escape army service under Germans. He plans to live in Texas.

Mayor Invited To Dedication

The Rev. Francis P. Borowski, a former pastor of the Church of the Immaculate Conception on Delaware avenue, and a friend of Mayor C. J. Helselman, has invited the mayor to attend the ceremony of dedication and blessing of the new St. Valentine Church, 810 East 221st street, New York city, of which Father Borowski is pastor.

The ceremonies will be held on Sunday, May 3. The mayor has also been invited to attend the dedication banquet to be held that evening. His Eminence Patrick Cardinal Hayes will dedicate and bless the new church.

Ulster Liquor Dealers Organize

The Ulster County Retail Liquor Dealers Association, organized Tuesday, elected officers as follows: Arthur Kaplan, president; Edward J. Fenton, vice president, and Irving Wilpan, secretary-treasurer. All of the officers are from Kingston.

Appointed to the board of directors were J. Seiken of Ellenville and S. Larios of Kingston.

Members include retail liquor dealers of Kingston, Ellenville, Woodstock, Kerhonkson and New Paltz. The Ulster association will become affiliated with the state and national bodies.

White House Picket

Mrs. Edna Cratty (above) of Valley Stream, L. I., was taken into police custody in Washington after she picketed the White House executive offices in an effort to talk to President Roosevelt about relief conditions in her community.

Eye Infection Ends Marriage

Bessie Nassan has been granted an interlocutory decree of divorce from Davis Nassan by Justice Foster following trial of an action for annulment of the marriage. The action was tried at Monticello on March 25, when Lounsberry & Lonstein of Ellenville appeared for the plaintiff.

The plaintiff alleges that on August 12, 1930, when she was married at Wles Yaglella, Post Prozeworsk, Poland, her husband neglected to inform her that he was suffering from trachoma, an infection of the eyes. This condition was not known to her until he applied for papers for admission to the United States. She brings the action for annulment on the grounds that the plaintiff's consent to marriage was induced and obtained by fraud and concealment on the part of the defendant. Her claim is that she was induced to marriage on a promise that she was to come to the United States. When application was made for papers for admission to the United State the examination disclosed the presence of trachoma, and this was the first information she had of the existence of the disease. On the grounds of concealment and fraud she sought her freedom.

Get Your Easter Special Wave at
MARY'S BEAUTY SHOPPE

$5.00 PERMANENT WAVE Now $3.50
$7.50 Frederic Wave Now $5.00
New Ray Machineless Wave $5.00 and up
Work done by MAY FABBIE & ANNE LANE
490 BROADWAY
Next to Central P.O.
Phone 4065-J.

THE MASTER LOAF
ALL-WAYS SATISFACTORY

The Wonderly Co.

A lovely gift for a lovely lady!

EASTER BONNET BOX of SHEER NoMend SILK STOCKINGS

A gift to add glamour and smartness to her new Spring ensemble. NoMend luxuriously fine, expensive-looking stockings...in their gay little Bonnet Box, a gift to delight any woman, be she 16 or 60!

SHEER or SEMI 2 PAIRS IN THE BONNET BOX

$1.00 & $1.15

MEN'S SHIRTS

Why not see that the man has a crisp new shirt for Easter wear? These smart looking novelty stripe and check shirts with that never-wilt collar are very stylish. Sizes 14 to 16. Priced

$1.65

MEN'S TIES

Buy him a new Tie for Easter wear. Men never have too many ties—a change makes him feel well dressed. They are only

$1.00

MEN'S FANCY SOCKS

Give him new Socks in these colorful stripes and plaids. Some elastic tops, need no garters. He will enjoy wearing this new sock.

3 for $1.00

ANNUAL BALL
LADIES' AUXILIARY BENEDICTINE HOSPITAL
EASTER MONDAY

Your Bags For Easter

A new bag with that new suit. Yes, you may wear the patent leather, the calfskin or the finer grain leathers, novelty styles, some with zippers, others in the metal frame styles—or you may prefer the ultra conservative, in tailored bags. Colors for the spring are Navy, Luggage Tan, Rosemerry and Black. Priced

$1.95 to $5.00

Fragrant Gifts For Easter

by LUCIEN LELONG

Lucien Lelong's newest Perfume "Impromptu"! A magnificent perfume in a crystal flacon at ..... $6.50 & $10.00

Four delightful perfumes in Lelong's "Penthouse"—a striking package at $2.50

The Flacon de Sac is purse-size and purse-shaped, containing Lucien Lelong Perfume, just perfect for her hand bag $1.50

Easter Lingerie

Barbizon — Twin Weave and Sylfit SILK SLIPS

It is very important to have one of these fine Silk Slips to wear under that new Easter dress. If you prefer tailored, then you should wear either a Barbizon or Sylfit, both beautifully tailored. If you like them fussy, we suggest the Twin Weaves, with their beautiful Alcon laces and hand embroidery. Some of them are $1.95. Barbizon and Sylfit are

$2.25 to $3.95

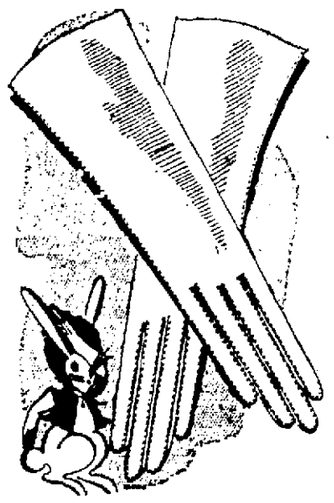

EASTER GLOVES

IMPORTED KID GLOVES

A real Kid Glove makes an ideal Easter gift. Slipon styles with contrasting stitching. In all the spring colors.

$3.00 & $3.50 pr.

PIGSKIN GLOVES

Buy a pair of Pigskin Gloves to wear with your spring Sport Ensemble. Colors Navy, Luggage Tan, Sea Sand, White, Black.

$2.95 pr.

WASHABLE DOETTES

Washable Doettes, the perfect spring Gloves, in novelties and hand sewn styles.

$1.00

DOESKIN GLOVES

Your Easter Wardrobe is not complete unless you have a pair of Doeskins. Slipon styles, with perforated backs, in Navy and Indo Clay. Plain slipons in White and Natural.

$1.95 & $2.29 pr.

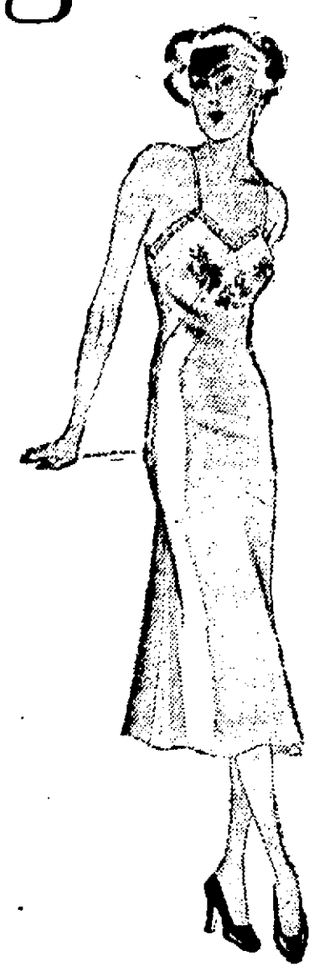

Silk House Coats
The Ideal Easter Gift

A gift that will make any women happy—a lovely silk house coat. Beautifully fitted lines with full sweeping skirts, perky little puff sleeves, zipper and wrap-around styles. Unusual prints with light or dark grounds and contrasting tie sash of taffeta. Sizes 14 to 20 and small, medium and large for the matronly figure. Prices

$2.95 to $7.95

Silk Blouses = That Will Add To Your Suit

Attractive Silk Blouses for Easter Suits in lovely quality washable crepes and sharkskin. Smartly tailored with small collars, or shirt effect. Others with a more feminine touch of soft frills. Sizes 32 to 44. Colors: White, Beige, Luggage, Dusty Rose and Powder Blue. Priced

$3.50 & $3.95

Linen and Cotton Blouses

Lovely tailored linen blouses in a large assortment of colors and sizes. Short tailored sleeves and a variety of necklines, all shades. Sizes 32 to 40: Priced

$1.98

Stamps
IN THE NEWS
—By James S. Hatcher—

Entering the deer park of Nara, you pass through a great torii, or front gate, of red wood and stroll past many stone lanterns and wistaria - festooned trees. Finally you reach the vermilion- painted Kasuga - no-Miya, a Shinto shrine which Fujiwara Fuhito founded in 710.

It is dedicated to the original ancestor of the Fujiwara family, who was not far removed from the sun goddess, and is one of Japan's most ancient, venerated sanctuaries. A good example of primitive Japanese architecture, the Kasuga shrine has often been rebuilt, like most Shinto temples.

The two-storied gate of this shrine is pictured on the fifth denomination of Japan's new series, a 14-sen red lilac. This value is used for registered letters.

Teijiro Kasori and Katsa Kimura of the Communications museum at Tokyo did the design.

U. S. Airmail Anniversary

With a load of airmail letters, an army plane piloted by Lieutenant Boyle hopped off from Washington, bound for Philadelphia and New York, on May 15, 1918. This was to establish regular federal-run airmail service.

But the Boyle plane developed engine trouble and had to land at Waldorf, Md., damaging its propeller in so doing. The mail was trucked back to Washington and sent off next day in another plane. All the mail on this "first flight" was cancelled "First Trip," though a few letters were added May 16. Rare today, these covers catalog $75.

National Airmail week (May 15-21) is planned to commemorate the 20th anniversary of Uncle Sam's airmail, as well as to publicize the service. An official cachet will be stamped at Kitty Hawk, N. C., where the Wright brothers' first flight was made, and at Dayton, Ohio, their home, where their planes were built.

During this week, private aviators may become regular airmail pilots by flying mail from their home towns to the nearest regularly established airmail routes. And 45,000 cities and towns will be authorized to concoct and use special cachets to mark airmail that week. It's going to create an appalling number of new items for the first flight cover collectors.

No doubt interest will revive in America's first airmail stamp, the 24-c carmine rose and blue, which was issued May 13, 1918, and in the famous inverts of this issue.

Philosopher of Disenchantment

Proud to be Arthur Schopenhauer's native city, Danzig has issued three attractive portrait stamps on the 150th anniversary of his birth (Feb. 22, 1788).

The memorial set, printed in upright rectangular format by photogravure, shows the philosopher at three ages: as a young man on the 25-pfennig sepia-brown, as a keen-eyed, white-haired man of perhaps 50 on the 50-f orange-vermilion, and as an old man on the 15-pf deep blue.

Schopenhauer's great work, "The World As Will And Idea," was published in 1818. He believed in realism and naturalism, asserted the "overpowering sway of original will in all our actions," and thought the soul might be redeemed from its sensual bonds through art, renunciation and the ascetic life.

ST. REMY

St. Remy, April 12 — Sunday services: Sunday school at 1:30 p. m. An Easter service by the pastor, the Rev. C. P. Muyskens, 2:30 o'clock. All are invited to these services. The Easter offerings will be brought in at this time.

The Easter supper will be served Wednesday night and a cordial invitation is extended to all. Proceeds for the benefit of the church.

The Ellsworth family motored to Cambridge and returned on Sunday.

Mr. and Mrs. King entertained company on Sunday.

Miss Elizabeth Hoffman was ill on Sunday. S.

The oldest printed book in the world is the Diamand Sutra, now in the British Museum. This Chinese book, printed on paper from wood blocks and bearing the date 868 A. D., was found in 1900 in a secret walled chamber in a Buddhist shrine in Turkestan.

"We always use mildly medicated, delightfully fragrant Cuticura Soap at our house. Ever since I started using it regularly, folks say I'm getting a skin like a movie star's. We use Cuticura Ointment, too. It's fine for relieving ordinary skin irritations. I wish I could tell every mother about Cuticura."

Buy 3 CTS. Cuticura Soap and Ointment today. Each 25¢—at your druggist's. Approved by Good Housekeeping Institute. For FREE sample, write Cuticura, Dept. 9B, Malden, Mass.

CUTICURA SOAP OINTMENT

MARLBOROUGH

Marlborough, April 12.—By a vote of the student body of the Marlborough Central High School, held last week, Miss Lila Barnes, of Milton, was chosen May Queen. She will be crowned at the annual May Day Festival on Friday, May 6, on the school grounds. The pageant this year will be built around the central theme of the Ulster County Apple Blossom Festival, and will be interwoven with dances depicting scenes beginning with the seedling, through the blossom stage, and climaxed with a group of students doing the "big apple," and dressed as big apples. Miss Harriette Robinson, of the school faculty, will direct the rehearsals. Miss Barnes is president of the student council and a member of the senior class.

Holy Week will be observed in St. Mary's Church here with Mass at 9 o'clock on Holy Thursday with procession of the Blessed Sacrament, and the procession will be held again on Friday morning at 9 o'clock. Lenten devotions will be held on Good Friday night at 7:30 o'clock. On Easter Sunday Mass will be celebrated at 10:30 o'clock, which will be a high Mass.

Union services will be held this week on Thursday evening. The Rev. Claude McIntosh, pastor of the Presbyterian Church, will speak in the Methodist Church. The Rev. Mr. Davies, pastor, will be in charge, and the Rev. Mr. Voss, of Christ Episcopal Church, will also take part in the service. The Rev. Mr. Voss will have charge of the three-hour Passion service in the Episcopal Church from noon until 3 o'clock on Good Friday. On Friday at 8 p. m., the Rev. H. Fairfield Butt, chaplain of the United States Military Academy at West Point, will speak in the Presbyterian Church.

On Sunday night, in the Methodist Church, "The Way of the Cross," a pageant, was given by members of the choirs of Middle Hope and Marlborough Churches. Those taking part were Mrs. Homer Weist, Jr., Oliver Cosman, Charles Lester, Jean McCaw, Ivan Gasso, Elva Ferdon, Katherya Weist, Barbara Baxter, Marcia Palmer, Leola Terry, Norman Terry, Carolyn Sundstrom, Sally Sundstrom, Betty Coffey, Anna Staples, Velda Griener, Florence Griener, Gladys Griener, Audurv Masterjohn, Evelyn Terry, Helen Lester.

Miss Ida Jane Hammond, of the Marlborough Central School faculty, has accepted a position as commercial teacher in the Frankfort High School for the coming year. Miss Hammond, who is from Mohawk, is a gradate of the State College for Teachers at Albany, and came to Marlborough last year as teacher of commercial courses. She has been active in school affairs and was home room teacher of the freshman class this year. She coached the girls' basketball team, leading them to victory many times. The school which Miss Hammond will teach in next year is only four miles from her home town and she will receive a large salary.

Two more cases of scarlet fever were reported last week. They were Roy Barry, proprietor of the Socony station on Western avenue, and Betty Paccione, of the Milton turnpike.

The men of Christ Episcopal Church will sponsor another stag card party on April 22. Refreshments are prepared by the men. The entire work of the evening is done by the men of the church.

Shad fishermen in this section have started, with Joseph Smalley making his first drift last Tuesday when he brought in 14 fine shad.

The annual concert of the Girls' Glee Club was held in the auditorium of the Marlborough Central School on Friday evening. J. Collins Lingo, music director of the school, directed the group. Mrs. Kirsten Scott of Milton rendered several piano solos. Miss Norma Donaldson of Milton was the soprano soloist. A trio composed of Vivian Dawes, soprano, Ruth Albertson, second soprano and Lillian Dawes, contralto, gave selections. Miss Mabel Dawes accompanied.

Richard Norton has been chosen teacher of the newly formed primary class of the Presbyterian Church. Other teachers are Mrs. John Nicklin, Mrs. Will Plank, the Misses Ruth Norton and Ruth Albertson and Charles Bloomer and John Quimby, Chester Albertson.

Mrs. Charles Brown was hostess on Friday evening to the members of the N. B. C. card club. High scorers were Mrs. Victor Froemel, Miss Ethelyn Warren and Mrs. Joseph Dall-Vechia. Others present were: Mrs. Frank DeGeorge, Mrs. William Froemel, Mrs. Frank Johnston, Mrs. Albert Marcks, Mrs. Joseph Cassedes, Mrs. Olive Knitfin and Miss Malen Quick. Miss Ethelyn Warren will be hostess to the group on Wednesday evening.

Mrs. Arthur Barley is ill at her home with the mumps.

Mr. and Mrs. James Cooney recently visited in Jersey City.

Mrs. Louis Lyons, who is in a hospital in Poughkeepsie, recovering from an auto accident, is expected home on Thursday.

Mrs. Millie Warren is spending a few days' visit in Providence, R. I., at the home of her son, Arthur Warren.

Miss Frances Burke of Belleville, N. J., was a week-end guest of James Paltridge.

Miss Francis Casey of Letchworth Village spent the week-end at the home of her father, John Casey.

Mrs. Lillian Mattice is visiting in New York city at the home of her daughter, and while there will undergo medical treatment.

Mr. and Mrs. Harold Bond and son of Jersey city spent the week-end at the home of the latter's mother, Mrs. Oliver Perkins.

Mr. and Mrs. Russell Smith have moved into their new home on the Ridge road, which they recently purchased.

Mr. and Mrs. John Praker became the parents of a daughter, born last Monday night. Dr. W. B. Harris was the attending physician.

Miss Doris Lowery, who has been spending the spring vacation at the home of her mother, Mrs. Jennie Lowery, has returned to Russell Sage College at Troy, where she is a senior.

Prof. Harold Stukey of Yale University, New Haven, Conn., and Mr. and Mrs. Isaac Halwick, Jr., of Newburgh, were Sunday guests of Mr. and Mrs. Isaac Halwick and daughter, Lena.

Mr. and Mrs. John Pilzuto of Cedar Cliff became the parents of a daughter last Tuesday.

Miss Mildred Stukey of Newburgh recently visited Mrs. Grace Graves.

Miss Hetty Gallagher of the school faculty is confined to her home with measles. Mrs. John Gable is taking her place.

A daughter was recently born in Vassar Hospital, Poughkeepsie, to Mr. and Mrs. Luther Filkins of Highland. Mrs. Filkins is the former Gertrude Pressler of Marlborough.

Mr. and Mrs. Will Plank and daughter returned home on Thursday from a visit with relatives in Arkansas and Kansas City.

Esmond Gallagher is spending the spring vacation at the home of his parents, Mr. and Mrs. P. J. Gallagher. He will return to Syracuse University on April 18.

Mr. and Mrs. George Coutant, Mrs. Joseph Smalley and Mrs. Helen Bennett attended the banquet in honor of Jacob Levi, I. O. O. F. grand master, and Mrs. Bertha Mulford, Rebekah Assembly president, at the Governor Clinton Hotel, Kingston, on Friday evening.

Mr. and Mrs. Joseph Dall-Vechia entertained at a family dinner party in honor of the birthday of Mrs. Albert Barry of Newburgh.

Avenues Of Fashion
with Esquire
AND TALKS ON MATTERS MASCULINE

Easter Sunday

Easter Sunday is the big "dress up" day of the year. Thanksgiving means turkey, Christmas means presents and plum pudding, New Year's means egg nog but Easter means clothes. And what finer way could there be for welcoming the bright spring season than with a smart new outfit?

Most men prefer the wing collar with the cutaway. It looks smart when worn with an ascot as shown here.

This is the ideal outfit for Easter Sunday. It consists of a single button peak lapel unbraided cutaway, striped trousers, grey doublebreasted flannel waistcoat, spaced stripe shirt, white starched fold collar, grey Spitalfields tie, silk top hat, umbrella, yellow chamois gloves and black calf town shoes.

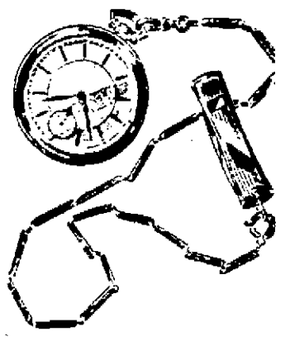

Pocket watches are returning to favor for general town wear and they are of course particularly appropriate with the cutaway—just the thing for your Easter Sunday outfit.

The smart combination above consists of a horizontally striped starched bosom shirt, white laundried collar, geometric pattern tie, bowler hat.

Here's a collection of the new ties for spring. The first is an Argyle plaid pattern and the middle tie is a cashmere tie with the new type of figure. The bottom-most tie of the group is a club stripe tie in an interesting new color combination.

A less formal outfit for Easter Sunday is this doublebreasted blue worsted suit worn with a solid blue shirt, herringbone pattern tie of blue and white, starched collar and Homburg hat. Gloves and a whangee stick are appropriate Easter touches.

Esquire's eti-query

They say a flower in the buttonhole takes ten years off a man's life—at least off his appearance. This may not interest you if you're under thirty but the crack doesn't apply then anyhow.

Whatever your age a buttonniere definitely contributes a lot to your general appearance and we suggest you always have one in your buttonhole especially at this time of year. Easter Sunday is the high

point of the season for dressing and on that day above all others you should have a flower in your lapel.

For wear with town or semi-sports suits in the city the proper flowers are the clove red carnation—the white carnation—or a bunch of blue cornflowers. With a cutaway or oxford grey jacket and striped trousers these are all correct and a gardenia may be added as another choice. In

the evening any of these flowers may be worn, but the most popular is the dark red carnation.

In the country the best flowers to wear are blue cornflowers, or as they are called in England, "coaching flowers." Alternatively you may wear any small wild flower or country garden flower.

And when you drop in to the florists for your buttonniere don't forget a good looking corsage for your lady.

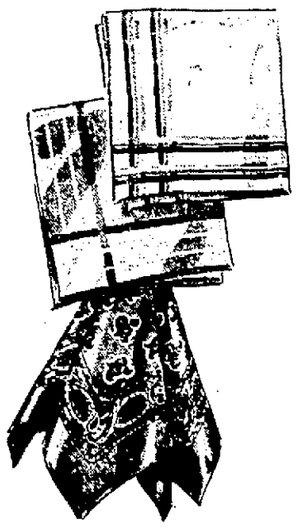

A good looking handkerchief in your breast pocket will do a lot to smarten up your Easter outfit. Shown here is a fine linen handkerchief with colored stripes, and a cotton handkerchief in bright colors. The handkerchief at the bottom of the group is a foulard silk in a paisley design.

ESQUIRE will answer all questions on men's fashions. Write MEN'S FASHION DEPARTMENT, THE KINGSTON DAILY FREEMAN, and enclose a self-addressed stamped envelope for reply.

COPYRIGHT, 1938, ESQUIRE, INC.

FEATURED IN Esquire—MAY

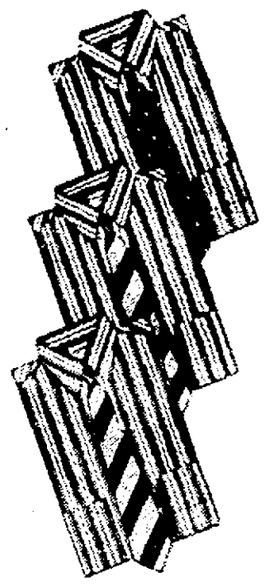

The current movement toward softer colors in men's shirts is handsomely interpreted by Arrow. The shirt is a silky broadcloth with subdued pastel stripes. Ask for Broadtone Stripes, $2.75.

Arrow has created not one, but two ties specially for this shirt. Either makes a perfect mate. Broadtone Stripe or Broadtone Square Ties, $1.50.

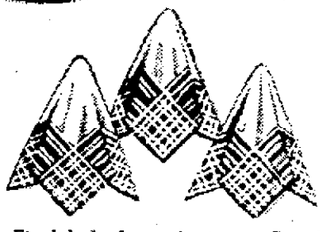

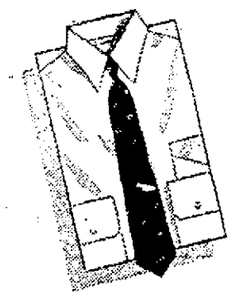

If it hasn't an Arrow label, it isn't Arrow.

Final dash of seasoning to your Broadtone Stripe outfit should be this Broadtone Stripe Handkerchief, and no other. It has same colors, same design as the shirt. 50c.

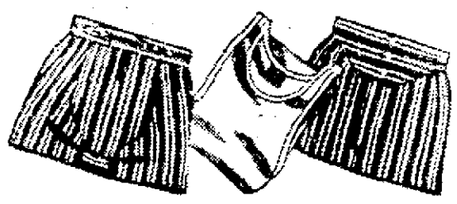

New Trump is the National Champion of all soft collar shirts. One reason: its collar outlasts any other soft collar ever woven. Sanforized-Formfit. $2.

Gaze at the stern of our Arrow shorts. There's no seam there! Shorts with seams saw and bind. Arrow shorts don't. In Broadtone Stripes, $1. Undershirts, 50c up.

A. W. MOLLOTT
302 WALL STREET

MALLORY HATS ... $4-$5 DOBBS HATS ... $5 to $10

TAILORED AT FASHION PARK

A Pleasure to Wear

There's more to Park Fifty Suits than a greater practical value —Their distinction, fineness of fabric, and all 'round luxury give you both pride and pleasure in their wearing... Above are illustrated three of the new advance styles and fabric highlights for Spring... exclusive Fashion Park creations.

PARK FIFTY SUITS
$50
FLANAGANS'
331 WALL ST. KINGSTON, N. Y.

ULCERS
For relief from stinging, irritation; to help heal up wound and stop spreading, use NO-SCAR Ointment.
McBride Drug Stores
NO-SCAR

Don't Forget **ANNUAL ENTERTAINMENT and BALL**
BENEFIT BENEDICTINE HOSPITAL
AUSPICES LADIES' AUXILIARY OF BENEDICTINE HOSPITAL
Kingston Municipal Auditorium Easter Monday, April 18

Bids to Be Opened April 26 for New Road at Highland

Bids will be opened on Tuesday, April 26, at Albany by the State Department of Public Works, Highway Division, for the construction of a concrete pavement on the Esopus-Lloyd town line route through Highland to the Mid-Hudson bridge circle. Grading was completed last season and the contract now to be let is for the laying of the concrete pavement on the 4.02 mile stretch.

The plans call for two 23 feet lanes to connect up the present three strip lanes at the northerly and southerly junctions. When completed this will by-pass the village of Highland to the east of the present road and will pass over the business section on the new viaduct which is now completed. A narrow, crooked and dangerous section of route 9-W will be replaced by the new pavement.

HELP STOMACH DIGEST FOOD

Without Laxatives—and You'll Eat Everything from Soup to Nuts

The stomach should digest two pounds of food daily. When you eat heavy, greasy, coarse or rich foods or when you are nervous, hurried or chew poorly—your stomach pours out too much fluid. Your food doesn't digest and you have gas, heartburn, nausea, pain or sour stomach. You feel sour, sick and upset all over.

Doctors say never take a laxative for stomach pain. It is dangerous and foolish. It takes those little black tablets called Bell-ans for Indigestion to make the excess stomach fluids harmless, relieve distress in 5 minutes and put you back on your feet. Relief is so quick it is amazing and one 25c package proves it. Ask for Bell-ans for Indigestion.

Range Oil
—AND—
Kerosene
PROMPT DELIVERY
SAM STONE
Phone 733. - 58 Ferry St.

THE DAILY CROSS WORD PUZZLE

Solution of Yesterday's Puzzle

HOSE TORAH BLOW
AVAL ANELE RAMA
SAGO CATER AVID
PLAQUE INDICATE
UTTER SAT
SETEE LEA TSARS
AVON PASTER SEE
CONTORT TROOPER
EKE TEETER DIVE
RESET RAN RACED
TEA IDEAL
MATERNAL PRIMES
ACER GROPE SAVE
IRAN EERIE KNEW
MERE RASPS SENS

ACROSS

1. Any tribunal
6. Mail
8. Hazard
12. Arabian garment
13. One opposed
14. Great Lake
15. Shrub or tree of the genus Rhus
17. Pertaining to love
19. Platform in a theater
20. Started
21. Skill
23. Ancient Chaldean city
24. Paid public notice
26. Exclamation
29. Wisely
33. City in Oklahoma
35. Ingredient of varnish
36. Glut
37. Roman slave whose life was spared by a lion he had befriended
40. Seed capsule
41. Compass point
42. Correlative of either
43. Press for payment
45. Maxim
48. Laughing
52. Passed
54. Fairies
55. Nothing more than
56. Earth
58. Japanese sash
59. Garden necessity
60. System of weights
61. Achieved

DOWN

1. Game fish
2. Border
3. Hindu deity
4. Horses of a certain gait
5. Ahead
6. Dagger wound
7. Note the speed of
8. Comes back
9. Metal
10. Title of a knight
11. Lock opener
16. Turkish title
18. Malarial fever
22. Soapy-feeling mineral
24. Singing voice
25. Stained
26. Edible seed
27. English queen
28. Withdrew from sight
30. Chum
31. Chilled
32. Faucet
34. Hung bending downward
38. Worthless fragments left at a meal: archaic
39. Certainly
44. Nothing
45. Female horse
46. Examination
47. Smell
49. Acknowledge openly
50. Biblical mountain
51. Chinese dynasty
52. Type squares
53. Side sheltered from the wind
57. Peacock butterfly

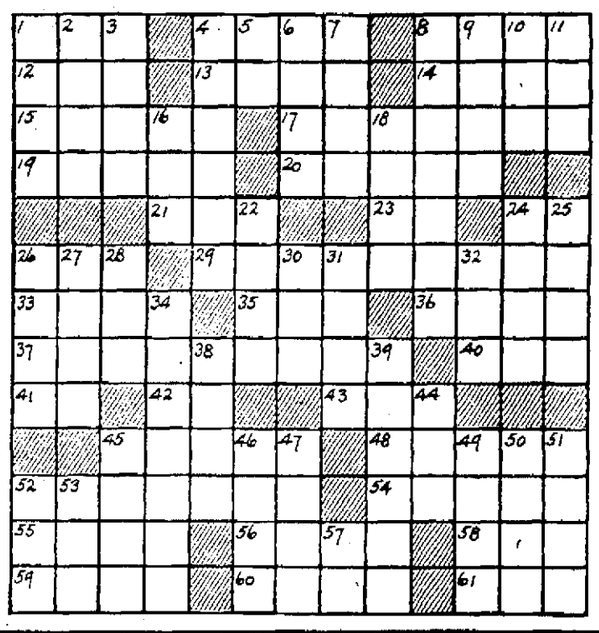

CHAIRMAN SCHWAB SAID NO

At the annual stockholders' meeting of Bethlehem Steel held in Wilmington, Del., Lewis D. Gilbert of New York asked Charles M. Schwab, chairman of the board, to give up some of his $200,000 salary if the company failed to declare a dividend during the current quarter on common stock. Schwab refused, succeeded in having Gilbert withdraw his request. Another stockholder, L. R. Coshland and Gilbert (standing, left to right) are shown "declaring a truce" with President Eugene G. Grace and Schwab (seated, left to right) at the meeting.

Wallkill Church Easter Activities

Wallkill, April 12.—Macey Van Wagenen and Edward C. Masten were elected elders and Addison D. Crowell and Claude Decker as deacons at the annual congregational meeting of the Reformed Church on Thursday evening. Mr. Masten will succeed C. V. Crossley and Mr. Decker, Mr. Masten as deacon.

Favorable reports for the year were given as follows: Sunday School by Claude Decker; missionary, Mrs. Harry Dunn; Willing Workers, Mrs. William Landrine; woman's Bible study class, Mrs. Edwin Sheeley; church, Howard Teller.

Following the meeting, Floyd Adams, Guy Erlandson and Ralph Sherwood were examined by the consistory for membership in the church. They will make their public confession of faith, Thursday evening, April 14, when the Holy Supper will be commemorated in the church at 7:30 o'clock.

On Friday evening (Good Friday) the choir of the Reformed Church will present an Easter cantata, "The Seven Last Words", by DuBois, at 7:30 o'clock. Soloists will be Mrs. Harry Kelso and Mrs. Edwin Jansen, sopranoes; Gerald Holt, tenor, and Dr. C. W. Beattie, baritone. Other members of the choir are: Sopranoes, Mrs. Theresa Marcinkowski, Mrs. Harry Morehouse, Mrs. Ralph Penny, Mrs. George Geyer, Mrs. Lester Terwilliger, Mrs. Claude Decker, Mrs. George Crist, Mrs. George Parliamen, Mrs. John Heinle, Miss Lois Morehouse, Mrs. Gordon Wilkin; altos, Mrs. Eva Hare, Mrs. Eli Van Wagenen, Mrs. Ada Billings; tenors, Anton Stauttener, the Rev. F. R. Bosch; basses, George Meinecke and Samuel Woodbridge; organist and director, Harry Kelso; pianist, Mrs. F. R. Bosch, and E. H. Crane, flutist.

On Easter Sunday morning a public sunrise service will be held on the Library lawn at 6:30 o'clock, under the auspices of the Senior Christian Endeavor Society. If stormy, it will be held in the church.

Regular Easter Sunday services in the church at 11 o'clock in the morning, but no evening service will be held.

OLIVE BRIDGE

Olive Bridge, April 12 — Mr. and Mrs. Lester Davis from West Shokan spent Sunday at the home of Mr. and Mrs. Harold Davis.

Mr. and Mrs. Granville Bush called on Mr. and Mrs. William Lasher on Sunday afternoon.

Mr. and Mrs. Francis Davenport of High Falls were visitors at the home of Mr. and Mrs. Dorville Boice on Sunday.

The card party was held at the home of Harold Davis on Saturday evening. Members present were John Marshall, Elson Oakley and George Snyder.

The weekly prayer meeting will be held at the home of Mrs. Lena Bush on Wednesday evening. The pastor will be the leader.

Mr. and Mrs. Henry Winchell called on Mr. and Mrs. John C. Marshall on Sunday.

Miss Edna Oakley spent the week-end with her parents, Mr. and Mrs. Elson Oakley.

Mr. and Mrs. George Bishop and Mrs. Elsie Davis spent the week-end with Mr. and Mrs. James Greene of Maspeth, L. I.

Mr. and Mrs. Burton Dudley and daughter called on Mr. and Mrs. William Lasher on Sunday.

Benjamin Davis of Hurley called on Alvina Markle and Floyd Barringer on Monday.

NOW is the Time to Have Your Rugs Shampooed

Only method that cleans from Face to Back—Also De-Moths and Sanitizes.

All work guaranteed.

Von Schrader Method
Real-ART Electric
Carpet Cleaners
Phone 1804

Flashes of Life Sketched in Brief

(By The Associated Press)

Jinx

Moundsville, W. Va.—Superstition aside, Raymond Styers is certain that Friday, May 13, is his unlucky day.

On that day, a court has decreed, he must die on the gallows for killing a woman during a holdup.

Issue

Michigan City, Ind. — Santa Claus has been made an issue in a mayoralty election.

Fred Parker, Republican candidate, criticized his Democratic opponent, Mayor R. C. Fedder, for having Santa ride in the annual Indiana Day parades each August.

"I do not believe," said Parker, "we should bring Santa Claus out in such hot weather as we have here in August."

Flood Warning

Santa Cruz — Miss Thelma River announces she will be married to Franklin Waters and they will live at Boulder Creek.

Hello, Mom

Kansas City — "Know me?" asked the young man at Mrs. Ruby Scott's door.

"Well, it seems I've seen you some place," she replied.

She had. The youth was her 17-year-old son, Vernon, whom she had not seen since he was adopted by an Osborne, Kas., family 11 years ago.

W. C. T. U. Meeting

Dr. Henry Keator will speak upon the topic, "Syphilis and Alcohol," at the St. James church parlor Thursday, April 21, at 2:30 p. m. This meeting will be held under the auspices of the Kingston Woman's Christian Temperance Union, and the public is invited.

ORDER A LOAF FROM YOUR GROCER.

SCHWENK'S BREAD

"What Kingston Makes — Makes Kingston"

Give Her An EASTER GIFT!

it's Easy to own a
HOOVER
$1.00 A WEEK DOES IT
(Payable Monthly)

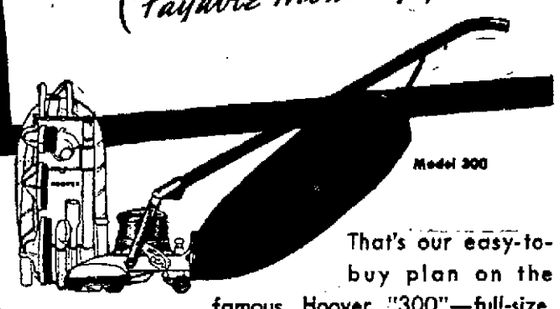

That's our easy-to-buy plan on the famous Hoover "300"—full-size, precision built, with the exclusive Positive Agitation action for embedded grit, and Cleaning Tools in Handy Cleaning Kit.

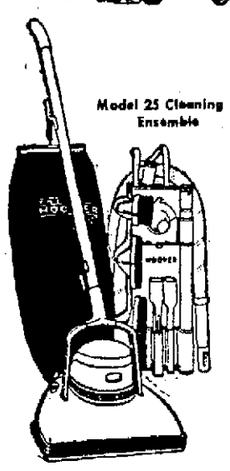

FOR $1.25 A WEEK, payable monthly, you can get the new low-priced Model 25 Cleaning Ensemble, made with super-light magnesium—a combination rug-and-furniture cleaner, with instant conversion. Cleaning Tools in Handy Cleaning Kit, visible rug adjustment and modern Henry Dreyfuss design.

FOR $1.50 A WEEK, payable monthly, the finest cleaner of today is yours—the Hoover One Fifty Cleaning Ensemble, with everything from Positive Agitation to a Time-to-Empty Signal—a dozen conveniences new to cleaning.

Home trial on any Hoover without obligation

Hoover---Sales and Service

SAM BERNSTEIN & CO.

ON WALL STREET KINGSTON

CALL 14 FOR A HOOVER REPRESENTATIVE

Show you're "in the know"
IN THE NEW SPRING SUEDE
Enna Jetticks

● When suede becomes a *Spring* fashion, *that's* news! And here it is, in slim, glove-fitting Enna Jetticks—high-cut but with punchings or sandalized bandings to keep them light and cool.

Plaza Glove-fitting shoe in Black, Blue, Grey, Beige Suede; Brown, Black, White Calf; Patent. Sizes 3½ to 9; AAAA to C. $6

OTHER STYLES $5 TO $6
SIZES 1 TO 12
WIDTHS AAAAA TO EEE

Lulu Black, Blue Suede; Blue, White, Met Kid; Patent. Sizes 3½ to 9; AAA to C. $6

America's Smartest Walking Shoes Go Places Comfortably

A. HYMES, 325 Wall Street

SAM BERNSTEIN & CO.

ON WALL STREET KINGSTON, N. Y.

Your Easter Suit Is Ready—

$19.95

New spring models, plain or sports, Worsteds, Serges or Cassimeres. Plaids, checks, herringbones or tweeds. All wool fabrics, hand tailored garments.

Easter HATS

$2.98

New shapes, raw or bound edges, pearls, tans, browns, blues, greens and oxfords.

BOYS' SUITS for EASTER

$6.98 All wool Knicker Suits, sport models, 2 pair knickers.

$9.98 Greys, tans, browns and blues. Plains or mixtures, hand tailored.

SUNDIAL SHOES
$4 - $5
New lasts, very attractive, dependable, serviceable.

Neckwear
50c and $1
New spring patterns resilient constructed, hand tailored.

Shirts
Kingston Made
$1 $1.50
Kingston made shirts, giving a guarantee of workmanship, fit and comfort. Very attractive patterns.

Munsing-Wear—Ladies' Silk Hose

79c and $1.00 A guaranteed Silk Hose for ladies, newest shades and patterns.

SAM BERNSTEIN & CO.

SOCIAL ACTIVITIES

SOCIETIES • CLUBS • PERSONALS

Good Friday Music At Redeemer Church

The senior choir of the Lutheran Church of the Redeemer will present a cantata on Good Friday evening at 8 o'clock. The cantata, "The Seven Last Words," by Dubois, ranks among the finest of the musical interpretations of the Calvary experience. The music is thrillingly dramatic and is difficult to render.

The soloists will be Dorothea Groves, Ruth Duryee, John McCullough, Leo Boice and Leonard Stine. The choir is under the direction of Leonard Stine. Frederick Richens is the organist.

For this service the altar will be draped in black, the proper liturgical color for Good Friday. Candles will be placed in the window casements around the church. With the new lighting system, which is rheostatically controlled, some interesting lighting effects will be secured. At the close of the cantata the congregation will kneel while the pastor, the Rev. Russell Gaenzle, offers the Good Friday litany of repentance. The public is invited to attend this service.

Olympian Club Studies Islands

The islands near Africa, the Madagascar, Zanzibar, and the smaller islands were studied at the meeting of Olympian Club held Monday evening at the home of Mrs. James J. Murphy, Jr., on Pearl street. Papers on the islands were read by Miss Claire Ostrander, who discussed Madagascar, Miss Rena Finn, Zanzibar, and Mrs. Arthur Cragin, the smaller islands. A roll call of the beauty spots of Africa was also conducted. Mrs. Charles Nickerson, who was unable to present her paper at a previous meeting, gave it at this time on "The Carl Akerly Adventure in Africa." As the meeting scheduled for April 25 will be omitted, the next meeting of the Olympian Club will be on May 2 with Miss Winifred Sullivan, at her home, 25 Walnut street.

Married Women to Elect

Annual election of officers of the Married Women's Club will be held Thursday afternoon at 2:30 o'clock. The guest speaker of the afternoon will be C. A. Raschke, who will address the meeting on "Garden Facts and Fancies." Hostesses for the afternoon will be Mrs. R. Frederic Chidsey, and Mrs. C. Ray Everett.

THE AWFUL PRICE YOU PAY FOR BEING

NERVOUS

Quivering nerves can make you old and haggard looking, cranky and hard to live with—can keep you awake nights and rob you of good health, good times and jobs.

What you should *try* is a particularly good *woman's tonic*—and could you ask for anything whose benefits are better proved than that world-famous Lydia E. Pinkham's Vegetable Compound? Let its wholesome herbs and roots help Nature calm your shrieking nerves, tone up your system, give more energy and make life worth living again.

More than a million women have reported benefit—why not let Pinkham's Compound help YOU, too, to go "smiling thru" trying times like it has other grateful women for the past 3 generations? IT MUST BE GOOD!

Frederick Snyder Addresses Women On Headlines Of Today

Frederick Snyder, noted news commentator and author, whom Kingston is proud to claim as a resident, enchanted a large group of the Kingston College Women's Club last evening with his address on the world affairs of today that are headline material. Mr. Snyder gave a hasty review of the current happenings and cited his opinions as to the results and outcomes.

He opened his remarks with a tribute to woman by saying that a nation is what its women are. "A cultured city is that place where the gentler woman is made to feel that she is not sorry she is a woman." He then went on to say that a newspaper headline is a "shout in ink of the editor to catch the eye of the reader."

Mr. Snyder hesitated before plunging into the cauldron of conflict, until he had told his audience that control is needed today in reading the news; control of amazement, control of wonder, in order to keep one's poise.

Before making the verbal visit to each implicated country, Mr. Snyder showed headlines can bring up the past. For example, he stated that the headline of Hoover visiting Europe to be honored brought back the news of Hoover and the part he played in the world war.

The first country visited in the trip to the trouble spots, was Germany. He explained that Germany, once known for its culture, must now be referred to as "culprit," not "culture." In discussing the German situation he used such tart expressions as "Germany must be thought of as an old friend gone demented." "Hitler is one of nature's accidents held together by a uniform." "The day of reckoning is at hand. One dark night England wil say, 'Cheerio, we've had enough of this sort of thing'—bang!" Mr. Snyder predicted that Czechoslovakia is not in as much danger as Holland, and explained that all Easter leaves for the Dutch soldiers have been cancelled. "Germany," he said, "is desperately in need of a Kaiser and a strong constitutional monarch." By destroying Germany's monarchy at the close of the war, the allies left a vacuum which has been filled by Hitler.

Mr. Snyder said that the facts seem so terrifying that it is impossible to realize what is happening and advised his listeners to get rid of every opinion they have every 55 minutes.

He also spoke of the domestic and psychological changes that have taken place in England, Russia, Sweden and Switzerland, mentioning the British opinion of the romance of Edward VIII, France beginning to arise from the depths of its despair, "a lonesome lady who has had hysterics in the meantime." He expressed the opinion that if England had been supported the trouble would not have happened in Austria. England is hesitant about entering a war because she pledged each of her dead soldiers that it would be the last war. The little states, Switzerland, Holland and Sweden, broke their neutrality and now they have to protect themselves.

Mr. Snyder told in detail of the problems that are facing Japan in her conquest of China. He expressed a great admiration for the Chinese philosophy. "A race of people is as old as its subconscious mind," he said. "China will be here when Japan is still a horrible memory", in mentioning the eternity of China.

The speaker was pessimistic in regard to the possibility of the United States being drawn into a war in the Pacific, stating that if Russia crossed into Japan, it would take from 3 to 8 minutes for the United States to enter.

Returning to conditions in this country, Mr. Snyder mentioned the Whitney affair and said that one of four qualities for a democracy was the fidelity of trustees, and that this case exemplified the loss of a fidelity.

However, the address closed with a hopeful prophecy, as Mr. Snyder turned his thoughts to Lindbergh, the highest news figure in all the world. He is waiting now for a cable in regard to Lindbergh's invention to keep people alive by artificial stimulation. He thinks that Lindbergh is to have some destiny behind him, and said, "Lindbergh is one of the greatest figures of today. Don't take the pessimistic view and read about Hitler and Mussolini, but take the optimistic view and read of Lindbergh".

The European philosophy that the speaker found most alarming was that the state is the greatest good and that the life of every individual must be subjected to it.

IN HER EASTER OUTFITS, RAIN OR SHINE

It took Mrs. Franklin D. Roosevelt less than an hour to buy two Easter outfits—one for a sunshiny day, another for a rainy day—in a New York store recently. At left she wears the fair weather costume, a navy blue ensemble of American design with a seven-eighths coat. White gloves, a white handbag and a sailor hat of reglesse straw complete the ensemble. At right is a silk dress, for overcast skies, to be worn with a navy blue cape. The hat is a navy blue straw tricorn beret with a crown of grosgrain ribbon.

Miscellaneous Shower

Miss Anna Mae Reis, of Franklin street, was guest of honor Friday evening at a surprise shower given at the home of the Misses Jane and Mary Carroll, on Clinton avenue. Those present were Mrs. Frank Oulton, Mrs. Frank McSpirit, Mrs. John Carroll, Mrs. Kenneth Geary, Mrs. Fred Harder, Mrs. William Brink, Mrs. Leo McAndrew, Mrs. John W. Reis, Mrs. Richard Reis, Mrs. Nicholas Reis, Mrs. Kathryn Duffy and the Misses Elizabeth and Agnes Reis, Elizabeth Huber, Anna Porch, Eileen Oulton, Clara Reis, Kathryn Reis. Those sending gifts who were unable to attend were Mrs. Richard Hinkley, Mrs. Nicholas Huber, Mrs. Henry Kelsch, Mrs. Arthur Ortlieb, Mrs. Stanley Kruskie, Mrs. Charles Raible, Mrs. Cyril Spray, Mrs. Jacob Weiss, Mrs. George Schatzel, and Mrs. Richard Schick, and the Misses Mildred Staeger, Mary McSpirit, Florence Millard, and little Sally Ann, Frank and Bobby McSpirit.

Shower for Miss Holumzer

Zena, April 12.—On April 5, Miss Florence Hill was hostess at a surprise shower given at the home of Mr. and Mrs. John Carnright for Miss Edna Holumzer in honor of her marriage to Montcena DeWitt on Easter Sunday. Those present enjoyed several games of pinochle, after which a large beautifully decorated basket full of lovely gifts for the bride-to-be was brought in. At midnight a delicious luncheon was served and it was late when all departed wishing Miss Holumzer all success and happiness in her new venture. Those present included, besides Miss Hill and Miss Holumzer, the Misses Lillian VanEtten, Helen and Blanche Long, Lois Carnright, Alice Holumzer, Eva Fellows, and Carrie and Nellie Carnright, Mrs. A. S. Holumzer, Mrs. John Carnright, Mrs. Harold Holumzer, Mrs. Addison Short, Mrs. A. Floyd Simmons, Mrs. Clifford Carnright and Mrs. Palmer Carnright.

Exchange Rummage Sale

The Woman's Exchange will be the beneficiary of a rummage sale the week of May 10. Arranging for the sale are Mrs. Alva Staples, Mrs. Harold L. Rakov, Mrs. C. Victor Livingston, Mrs. Stanley Matthews, Mrs. David Terry, Mrs. David Burgevin, Mrs. A. H. Chambers, Mrs. Edwin C. Fassett, Mrs. Stephen D. Hiltebrant, Mrs. C. O. Fromer, Mrs. C. S. Treadwell, and Miss Mary Treadwell.

HACKETT SANITARIUM
204 Fair St., Kingston, N. Y.
We specialize in the care of medical and nervous patients.
R. N. Day and Night
Trained Male Attendant
Phone 4004

Personal Notes

William A. Kaercher of Pearl street entertained six guests at the Ship's Lantern Inn Monday evening in honor of Miss Betty Moxley of Elmira.

Mr. and Mrs. H. C. Bookwalter of Sharon, Pa., arrived today to visit their son, Ellis T. Bookwalter, secretary of the Boy's Work at the Y. M. C. A.

Mrs. W. B. Herrington of Mechanicville is a guest of her son and daughter-in-law, Mr. and Mrs. Lionel B. Herrington, of Broadway.

Miss Helena LeFevre, who has been spending the spring vacation with her parents on Elizabeth street, has returned to St. Lawrence University, where she is a student.

Miss Ellen Noyes of the Englewood School of Nursing spent the week-end at her home on Wall street.

Mr. and Mrs. Clarence L. Dumm and sons, Donald and Richard, of Mountain View avenue, will leave Thursday in their trailer to spend the spring vacation at Williamsburg, Va. Mrs. Dumm will attend a session of the 47th Continental Congress of the Daughters of the American Revolution at Washington, D. C.

Mrs. C. O. Fromer of Albany avenue was among the recent arrivals at the Hotel Commodore, New York city.

Students whose spring vacations start today and who will spend them at their homes in town are: Arthur London, William and Mary College; John McManus, Columbia Law School; Jeannette Ward, Cortland Normal School; Edward and Thomas McManus, Holy Cross; Margaret Welch, Mount St. Vincent; Herbert Greenwald, Francis McGarvey and Bruce Van Gaasbeek, University of Pennsylvania; Ruth Abernethy, Mary McManus, Christobel Murphy, College of New Rochelle; and Cecile Thompson, Hartwick College.

Mrs. Ella C. Barnum of Jefferson Place has as her house guest her niece, Miss Betty Moxley, of Elmira. As a sophomore at Elmira College, Miss Moxley has been in New York city, with the glee club which broadcast over station WEAF on Friday.

Ninety per cent of the freight traffic of this country is handled in regularly scheduled freight trains that move on definite schedules, the same as passenger trains.

Grotius a 17th century Dutch jurist, is regarded as the founder of international law.

To Broadcast

Mrs. Harry Parker Van Wagenen, of John street, will be heard Thursday morning at 10:20 o'clock over station WOKO, Albany. The broadcast, which is being sponsored by the Women's Field Army for the Control of Cancer, will open at 10:15 with a short address by Governor Lehman. Mrs. Van Wagenen will follow the Governor and will speak on "Education in Cancer." The program will open the cancer control campaign which is being held in Albany next week, and which is being conducted by Mrs. Emma Morey, captain for Albany county, and Mrs. Van Wagenen, one of the vice commanders of the state.

Assembly Dance Planned

One of the post-Lenten social activities planned for Kingston's society is the Assembly subscription dance to be held at the Governor Clinton Hotel on Saturday, April 23. Music for the dinner dance, which will start at 8 o'clock will be furnished by Barry Whinton and his New York orchestra. The committee on arrangements consists of G. Wallace Codwise, Stephen Hiltebrant, Harold F. King, Robert R. Rodie, William T. Fuller, Thomas A. Horton, Robert K. Hancock, Robert H. Herzog, Jacob H. Tremper and Burton S. Davis.

George Innes is considered the greatest of early American landscape painters.

You Can't Keep House Without Her

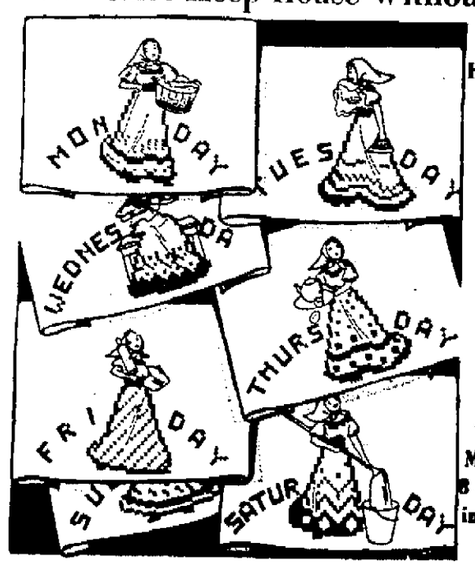

Household Arts by Alice Brooks

They're Mainly in 8-to-the-inch Cross Stitch

PATTERN 6089

Dishwashing tasks are lightened by these colorful peasant towels! Fun to cross-stitch . . . gay to behold . . . excellent shower gifts! Pattern 6089 contains a transfer pattern of 7 motifs averaging 5¼ x 8 inches; materials needed; color suggestions; illustrations of stitches.

To obtain this pattern send 10 cents in stamps or coin (coin preferred) to the Kingston Daily Freeman, Household Arts Dept., 259 W. 14th street, New York, N. Y. Be sure to write plainly your NAME, ADDRESS and PATTERN NUMBER.

MENUS OF THE DAY

By MRS. ALEXANDER GEORGE

Lenten Meals

Breakfast
Chilled Stewed Prunes
Creamed Codfish Buttered Toast
Doughnuts
Coffee

Luncheon
Mushroom Soup Crackers
Celery Pickles
Cocoanut Squares Rhubarb Sauce
Tea

Dinner
Curried Eggs Boiled Rice
Spiced Beets
Bread Peach Jam
Fruit Salad Cheese Dressing
Sponge Cake Coffee

Cocoanut Squares

3 egg yolks
1 cup light brown sugar
1 teaspoon vanilla
¼ teaspoon lemon extract
¼ teaspoon almond extract
¼ teaspoon salt
1 cup pastry flour
1 teaspoon baking powder
2 egg whites, beaten
⅔ cup cocoanut

Beat yolks and sugar together. Add extracts, salt, flour and baking powder. Mix lightly. Fold in whites and pour into shallow greased pan. Sprinkle with cocoanut and bake for 25 minutes in a moderate oven. Cool. Cut into squares and store in a cooky box.

Curried Eggs

4 tablespoons butter
4 tablespoons flour
2 cups milk
¼ teaspoon salt
¼ teaspoon paprika
¼ teaspoon celery salt
½ tablespoon curry powder
1 teaspoon chopped parsley
2 tablespoons chopped pimientos
6 hard-cooked eggs, sliced

Melt butter. Add flour and, when mixed, add milk. Cook until a creamy sauce forms. Stir constantly. Add seasonings and eggs. Allow to simmer for five minutes. Serve poured over hot rice. Garnish with chutney.

Cheese Dressing

¼ cup French dressing
¼ cup diced celery
½ cup grated yellow cheese
3 olives, chopped
1 teaspoon lemon juice

Mix ingredients. Beat for one minute. Chill and serve on salad greens.

HAIR on face, arms or legs
Removed Forever
by Electrolysis
The only method recognized by the American Medical Association as being safe and permanent.—Free Consultation.
Robert J. Kreines
Sandra Krakower
(Electrolysis Specialists)
31 No. Front St., Kingston
(near Ward's new store)
Phone 1588-J for information

The Japanese army says that more than 150 American volunteers are serving with the Chinese army, mostly as aviators.

Independence Hall in Philadelphia was originally the statehouse for the colony of Pennsylvania.

NOW . . . You can't afford to be without a
PERMANENT WAVE
SPECIAL PRICES — New Hair Styles. It's wasteful not to take advantage of this chance.
$3.50 and others.
CHARLES BEAUTY SALON
300 WALL ST. PHONE 4107.

We Telegraph, Telephone or Deliver Them!
Easter

FLOWERS

You can make this Easter a happier occasion for your wife . . . mother . . . sweetheart . . . by giving her a tangible token of your affection!
Easter Lilies
Tulip Plants
Hyacinths
$1.
Cut Flowers and Corsages.
Chas. E. Brown & Son
322 Clifton Ave. Phone 3149.
Kingston, N. Y.

MAKE YOUR EASTER DINNER SPARKLE
WITH AN Olivet, Rogers and Fro-joy
Ice Cream Special

Top off your Easter dinner with one of these colorful molds of silken-smooth Sealtest Ice Cream. You'll find it just the thing to lend a gala touch to your feast . . . and a *creamy*, delicious dessert that's sure to intrigue lagging appetites. Make your selection of Olivet, Rogers' and Fro-joy Easter Specials from this advertisement. Then order what you want from your nearest Olivet, Rogers or Fro-joy dealer, or call 2986 for items delivered from the plant. Better do it *today*, for the Easter rush may make it impossible to fill your order later!

THE OCTAGON ICE CREAM CAKE — Made of delicious Sealtest Butter Pecan Ice Cream, with plenty of buttered and salted pecan meats. Bright yellow and green frozen whipped-cream trimmings, colorful spring blossoms, and a candy chick centerpiece. At your Olivet, Rogers or Fro-joy dealer's only — *no deliveries from plant.* 35¢ Serves 4

EASTER ICE CREAM CAKE—A delicious layer cake of full-flavored butter pecan and extra-rich Vanilla Sealtest Ice Cream. Festive trimmings of frozen whipped cream topped with an ice cream chick and egg. Order from your Sealtest dealer, or call 2986.

Medium Size $1.75 Serves 10 to 14
Small Size $1.25 Serves 6 to 8

• Appropriate individual Ice Cream Molds—rabbits, eggs, chickens, carnations, lilies, etc. $1.75 per dozen, or 15c each—including dry-ice packing and delivery. Packing charge under six.

OLIVET, ROGERS and FRO-JOY
ICE CREAMS

Announcing

To the women of Kingston, the Opening of our ULTRA MODERN BEAUTY SALON.

Opening Specials

$7.50 CERTIFIED PERMANENT WAVE $3.50

Complete with Shampoo, Hair Cut and Hair Dress. Guaranteed to stand all tests. It is different! Lovely! Lustrous! And the Opening Special Low Prices Hold Good for THIS WEEK ONLY.

3 ITEMS $1.00 — Value $1.50

The Charm Beauty Salon is opened with the aim of bringing out hidden charms and loveliness in the modern American woman; offering a beauty service at prices adjusted to today's allowances. We have all new modern equipment which includes the latest word in hair drying. Please accept this invitation to visit our shop, where expert operators will be at your service.

Charm Beauty Salon
309 WALL ST. - - - - PHONE 2881.

Truck Crash Case Is Continued

Testimony in the Joseph Tantillo vs. Edward Young, Jr., and John Young, negligence action in trial in county court, took on a distinctly opposite trend yesterday with Tantillo contending that his truck had been slowed down as it approached Tucker's Corners on September 2, last, and that the truck driven by John Young of Milton speeded through the Brown's Corners road and entered the intersection at a fast clip. Young, on the other hand, contended that his truck had been at a stand-still when the accident happened and that Tantillo had speeded up the Milton turnpike with his truck at close to 50 miles an hour as he approached the intersection, which is obstructed by buildings and a hedge.

Tantillo admitted his truck had been traveling 25 to 30 miles an hour as it proceeded west over Milton turnpike but he said he had slowed up when he reached the intersection warning sign and was proceeding at perhaps 15 miles an hour as he entered the intersection. He claims Young, operating the dump truck, ran into his car.

Young claims he approached the intersection with his loaded truck at a slow pace and was at practically a stand-still when he entered the turnpike. He claimed he had to drive out three or four feet on the turnpike in order to see down the road past a hedge and ascertain whether any traffic was approaching. This, he said, he did and when he entered the Milton road to make a left turn he saw the Tantillo car coming and practically was at a stop when the collision happened. It is claimed by Young that the Tantillo truck was proceeding fast on the way home as the truck was to be sent to New York that afternoon woth a load of tomatoes for market.

Tantillo testified that was the case but that he was not to drive the truck on the New York trip but someone else was to make the trip.

Young claims the Tantillo truck struck his truck and ran up over the bumper and hood and then ran off to the left of the road and struck a pole and tree, both of which were broken off, and the truck then overturned.

Both parties admitted they were familiar with the corner and of the fact that it was a difficult place to see approaching traffic.

Mrs. Venuto, who lives at the corner, and Michael Spataro were called as witnesses and testified they were eye witnesses to the crash. They claimed Tantillo's car was struck by the Young truck and that Young was driving fast at the intersection. Tantillo told the jury his car had been struck at the cab by the Young truck.

The case will be concluded today and sent to the jury.

Michael Nardone appears for the plaintiff and George Rusk for the defendant.

I. O. O. F. at Saugerties

West Shokan, April 13—The annual session of the District Grand Committee, I. O. O. F., will be held at the rooms of William H. Raymond Lodge No. 59, Saugerties, tonight at 6:30 o'clock. Banquet will be served at 6:45 o'clock by the Queen Ulster Rebekahs. A large gathering of the district past grands is expected. A new deputy to succeed Everett J. Hannay will be elected.

Wear Sundial Shoes For Easter

You get more shoe value for less money when you wear SUNDIALS of ALL-LEATHER construction. They wear and hold their shape longer than ordinary shoes.

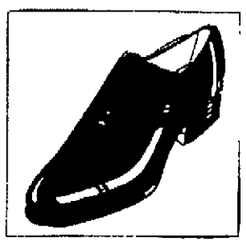

MEN'S SUNDIALS $3, $4, $5

BOYS' SUNDIALS $3, $3.50
(Others at $2 and $2.50)

WOMEN'S SUNDIALS $3.50, $3.95
(Others from $2.00 up)

MISSES' AND CHILD'S SUNDIAL and BONNIE LADDIES SHOES from ..... $1.50 to $3.00

(Join Our Sundial Club and Secure Valuable Premiums Free)

Geo. A. Dittmar
567 BROADWAY.

Jackie Coogan Sues Stepfather

Arthur L. Bernstein, stepfather of Jackie Coogan, who together with his wife was sued by the former child film star for possession of his film earnings is shown recently in his office at Jackie Coogan Production in Los Angeles, Calif.

"The Kid" Sues Mother

Jackie Coogan, who achieved film fame as a child actor, sued his mother, Mrs. Lillian Coogan Bernstein, (above) and stepfather, Arthur Bernstein, demanding they turn over $4,000,000 he said he made while a film star.

TENDER-JUICY Flavorful EASTER FEAST

Thousands of Easter feasts this year will be more joyous because housewives will serve that popular, amazingly tender, juicy First Prize Tenderized Ham. The marvelous flavor of this sweet, juicy, lean, economical ham sets it apart from any other ham. Words can't describe its lusciousness. It's so tender you don't need a knife to cut it. First Prize alone has these delicious features, because First Prize Tenderized Ham is the *original and only Tenderized Ham*, the ham that will make your Easter feast the peak of perfection.

OUR SPECIAL FOR EASTER

18 to 20 lb. average 27c lb. 12 to 14 lb. average 30c lb.

FIRST PRIZE IS THE ORIGINAL AND ONLY Tenderized HAM. DON'T ACCEPT SUBSTITUTES WITH SIMILAR NAMES. LOOK FOR ABOVE TRADE MARK ON RIND.

ALBANY PACKING CO., INC.
ALBANY, N.Y.

The ORIGINAL and ONLY Tenderized Ham

On the Radio Day by Day

By C. E. SUTTERFIELD

(Time is Eastern Standard)

New York, April 13—Current developments in Washington, particularly the relief question, are tending toward a microphone debate between party heads. Not long after the networks reported that they had tentatively set aside the time from 10:30 to 11:15 Thursday night for a "Fireside Chat" by President Roosevelt on "Relief and Other Important Matters," came the word that John D. M. Hamilton, chairman of the Republican national committee, would broadcast Sunday night at 8 on "Where Are We Going?" In addition to the tentatively scheduled fireside chat, the President also is announced for a noon broadcast Thursday for 15 minutes, to be his annual address to the governing board of the Pan-American Union.

A new show for the 7 o'clock spot on WABC-CBS—that's opposite Jack Benny on WEAF-NBC—has been announced. It is "Joan and Hermit," a modern love story. The series is to replace "Manhattan Mother."

TUNING TONIGHT (WEDNESDAY)

Talks—WABC-CBS 6:05, Sen. Joseph C. O'Mahoney on "Jefferson and the Function of Government"; WABC-CBS 7:15, Mrs F. D. Roosevelt and others on "A Challenge to Cancer"; WEAF-NBC 7:30, Rep. John J. Boylan on "The Thomas Jefferson Memorial"; WABC-CBS 9:30, Postmaster General Farley on "Jefferson, and Roosevelt"; also WABC-CBS 7:45, Rep. Hamilton Fish on "Congress and the Defeat of the Reorganization Bill."

WEAF-NBC—7:15 Uncle Ezra; 8 One Man's Family, 8:30 Tommy Dorsey music; 9 Fred Allen; 10 Kyser's musical college, 11:30 Heidt's Brigadiers.

WABC-CBS—8 Cavalcade of America, Pierre S. DuPont guest speaker; 8:30 Ben Bernie; 9 Grace Moore; 10 Gang Busters, 10:30 Eddie Guest.

WJZ-NBC—7 Easy Aces; 7:30 Rose Marie songs; 8:30 Harriet Parsons on movies; 9 Tune Types; 9:30 drama, Under Western Skies; 10:30 Minstrel Show.

WHAT TO EXPECT THURSDAY

WABC-CBS, WJZ-NBC, WOR-MBS—12 noon President Roosevelt's address at the governing board of the Pan-American Union, also via short wave.

WEAF-NBC—2 p. m. Music Guild; 2:30 "The Holy Grail," drama; 3 People's Mandate Pan-American day program; 6 The Living God; 6:35 New York World's Fair program.

WABC-CBS—2:30 School of the Air, songs from Norway; 4:15 Interview of J. Kano of the Japanese Olympics committee; 4:30 Moreau choir of Notre Dame; 4:45 Questions before the Senate.

WJZ-NBC—12:30 Farm and Home hour; 2:15 Let's Talk It Over; 4 Club matinee; 6 Rakov's orchestra.

WEDNESDAY, APRIL 13

EVENING

WEAF—660k
6:00—"The Living God"
6:15—Top Hatters
6:30—News, Orchestra
6:45—Craig Mathues
7:00—Amos 'n' Andy
7:15—Uncle Ezra
7:30—Rep. J. J. Boylan
7:45—Cheer Up, America
8:00—One Man's Family
8:30—Tommy Dorsey
9:00—Town Hall
10:00—Musical Class
11:00—Orchestra
11:25—News; Orchestra
12:00—Orchestra

WOR—710k
6:00—Uncle Don
6:30—News
6:45—Buddy Clark
7:00—Sports
7:15—Answer Man
7:30—Lone Ranger
8:00—C. Morrelli
8:30—Let's Visit
9:00—Gabriel Heatter
9:15—Johnson Family
9:30—Jazz Nocturne
10:00—Symphonic Strings
10:30—Orchestra
11:00—News; Weather
11:15—Orchestra
11:30—Orchestra
12:00—Orchestra

WJZ—760k
6:00—News, Variety Show
6:15—Dewitt M. Emery
6:30—Pianist; Revelers
6:45—Lowell Thomas
7:00—Easy Aces
7:15—Mr. Keen
7:30—Rose Marie's Songs
7:45—Science on March
8:00—Pitcairn, Is. B'dc'st
8:10—Shield Revue
8:30—Commentator
8:45—J. Kemper Co.
9:00—Tune Types
9:30—Drama
10:00—Choir Symphonette
10:15—Nola Day
10:30—Minstrel Show
11:00—News; Orchestra
11:30—Orchestra
12:00—Orchestra

WABC—860k
6:00—Sen. J. C. O'Mahoney
6:15—Doris Rhodes
6:30—Boake Carter
6:45—Lum & Abner
7:00—Just Entertainment
7:15—Amer. Viewpoint
7:30—B. Wood, music
7:45—Rep. H. Fish
8:00—Cavalcade of America
8:30—B. Bernie & Lads
9:00—Kostelanetz, Grace Moore
9:30—Jefferson Birthday
10:00—Gang Busters
10:30—It Can Be Done
11:00—Orchestra
11:30—Orchestra
12:00—Orchestra

WGY—790k
6:00—News; Dinner Music
6:30—News; Revellers
6:45—Sports
7:00—Amos 'n' Andy
7:15—Uncle Ezra
7:30—Jim Healy, News
7:45—Orchestra
8:00—One Man's Family
8:30—Dorsey orch.
9:00—Town Hall
10:00—Musical College
11:00—News; Melody Time
11:15—Wanted Music
12:00—Orchestra

THURSDAY, APRIL 14

DAYTIME

WEAF—660k
7:30—Radio Rubes
8:00—M. Claire
8:15—Texans
8:30—Do You Remember
8:45—Silver Serenade
9:00—Home News
9:15—Person to Person
9:30—Landt Trio
9:40—News
9:45—Dan Harding's Wife
10:00—Mrs. Wiggs
10:15—John's Other Wife
10:30—Just Plain Bill
10:45—Woman in White
11:00—David Harum
11:15—Backstage Wife
11:30—Homemakers' Exchange
11:45—Mystery Chef
12:00—Time; Pres. Roosevelt
12:15—O'Neills
12:30—Stella Dallas
12:45—2 Romeos
1:00—News; Market & Weather
1:15—Escorts and Betty
1:30—Words & Music
2:00—Music Guild
2:30—"Holy Grail"
3:00—People's Mandate
3:15—Ma Perkins
3:30—Vic & Sade
3:45—Guiding Light
4:00—Lorenzo Jones
4:15—Mary Marlin
4:30—Rush Hughes
4:45—Road of Life
5:00—Dick Tracy
5:15—Bonnie Stuart
5:30—Dramatic Sketch
5:45—Little Orphan Annie

WOR—710k
6:40—News
6:45—Sunkistime
7:15—Sorey Orch.
8:00—News
8:15—Tex Fletcher
8:30—Organ Recital
8:45—Goldbergs
9:00—Ed. Fitzgerald
9:15—S. Cyde
9:30—Rhumba Rhythm
9:45—Martha & Hal
10:00—Pure Food Hour
11:00—Beauty Talk
11:15—Myrt & Marge
11:30—Hilltop House
11:45—V. H. Lindlahr
12:00—Pres. Roosevelt
12:15—V. H. Lindlahr
12:30—News
12:45—Quiz Club
1:00—Health Talk
1:15—Microphone in Sky
1:30—Wifesaver
1:45—L. Warren, baritone
2:00—Kitty Keane
2:15—Way Down East
2:30—Houseboat Hannah
2:45—Console & Keyboard
3:00—Martha Deane
3:45—David Harum
4:00—News
4:15—Young Widder Jones
4:30—Between Bookends
4:45—Restful Rhythms
5:00—Women Make News
5:15—Charlie Chan
5:30—Little Orphan Annie
5:45—Red Star Rangers

WJZ—760k
7:30—Xylophonist
7:45—Rise & Shine
7:55—News
8:00—Southernaires
8:15—Leibert Ensemble
8:45—Vass Family
9:00—Breakfast Club
9:55—News; Aunt Jemima
10:15—Margot of Castlewood
10:30—Attorney-at-Law
10:45—Kitchen Cavalcade
11:00—Mary Marlin
11:15—Pepper Young
11:30—Vic & Sade
11:45—E. MacHugh
12:00—Time; Pres. Roosevelt
12:15—George Griffin
12:25—News
12:30—Farm & Home Hr
1:30—Mother-in-Law
1:45—Felix Knight
2:00—Ranch Boys
2:15—Let's Talk It Over
2:30—Dot and Pat
2:45—J. Johnston
3:00—People's Mandate
3:15—Silhouettes
4:00—Club Matinee
5:00—4 of Us; News
5:15—Don Winslow
5:30—Singing Lady
5:45—To be announced

WABC—860k
6:45—B. Byron
7:00—Morning Almanac
7:55—News; Rhythmaires
8:15—Deep River Boys
8:30—Poetic Strings
9:00—A. Godfrey
9:15—As You Like It
9:25—News
9:30—Road of Life
9:45—"Bachelor's Children"
10:00—Pretty Kitty Kelly
10:15—Myrt & Marge
10:30—Emily Post
10:45—Hi-Hatters
11:00—Instrumentalists
11:30—The Big Sister
11:45—Aunt Jenny's Stories
12:00—Pres. Roosevelt
12:15—Gobbergs
12:30—Romance of Helen Trent
12:45—"Our Gal Sunday"
1:00—Betty & Bob
1:15—Church Hymns
1:30—Grimm's Daughter
1:45—Valiant Lady
2:00—Ma Perkins
2:15—O'Neills
2:30—School of Air
3:00—Varieties
3:15—Varieties
3:30—Army Band
4:00—Adventures in Science
4:15—Jigoro Kano
4:30—Moreau Choir
4:45—Current Questions
5:00—Let's Preload
5:30—Stepmother
5:45—Hilltop House

WGY—790k
7:00—Top O'Morning
7:15—M. Williams
7:30—News; Texans
7:45—Musical Clock
8:00—Good News
8:30—Musical Clock
8:45—Hi-boys
9:00—Church Hymns
9:15—Betty & Bob
9:30—Odd Facts
9:40—News, Market Basket
10:00—Mrs. Wiggs
10:15—John's Other Wife
10:30—Just Plain Bill
10:45—Woman in White
11:00—David Harum
11:15—Backstage Wife
11:30—Homemakers' Exchange
11:45—Mystery Chef
Noon—Pres. Roosevelt
12:15—O'Neills
12:30—News; Farm Program
1:00—Myrt & Marge
1:15—Household Chats
1:30—Houseboat Hannah
1:45—Harding's Wife
2:00—Peggy Tudor
2:15—Hilltop House
2:30—Ford Rush
2:45—Orchestra
3:00—Pepper Young
3:15—Ma Perkins
3:30—Vic & Sade
3:45—Guiding Light
4:00—L. Jones
4:15—Mary Marlin
4:30—Rush Hughes
4:45—Road of Life
5:00—Dick Tracy
5:15—Count of Monte Cristo
5:30—J. Armstrong
5:45—Orchestra

THURSDAY, APRIL 14

EVENING

WEAF—660k
6:00—Living God
6:15—Orchestra
6:30—News; World's Fair
6:45—Orchestra
7:00—Amos 'n' Andy
7:15—Varieties
7:30—Schaefer Revue
8:00—Rudy Vallee
9:00—Good News of '38
10:00—Bing Crosby
10:30—Pres. Roosevelt
11:15—Orchestra
11:25—News; Orchestra
12:00—Orchestra

WOR—710k
6:00—Uncle Don
6:30—News
6:45—Commentator
7:00—Sports
7:15—Charioteers
7:30—Headlines
7:45—Vocal Varieties
8:00—Sinfonietta
8:30—Green Hornet
9:00—Gabriel Heatter
9:15—Johnson Family
9:30—Moonlight Rhythms
10:00—Hollywood Serenade
10:30—Pres. Roosevelt
11:14—Weather; News
11:30—Orchestra
12:00—Orchestra

WJZ—760k
6:00—News; Orchestra
6:30—Organ; Serenaders
6:45—Lowell Thomas
7:00—Easy Aces
7:15—Mr. Keen
7:30—Mexican Singer
7:45—Hottie Boys
8:00—March of Time
8:30—H. McKinley
8:45—Composer Concert
9:00—Doris Doe
9:30—Town Meeting
10:30—Pres. Roosevelt
11:15—M. Schellert
11:30—Orchestra
12:00—Orchestra

WABC—860k
6:00—News; World Economics
6:15—D. Rhodes
6:30—Boake Carter
6:45—B. Woods
7:00—Just Entertainment
7:15—Hollywood Screen scoops
7:30—We, The People
8:00—Kate Smith
9:00—Major Bowes
10:00—Passover Program
10:30—Pres. Roosevelt
11:15—Orchestra
11:15—Orchestra
1:30—Orchestra
12:00—7 Words of Christ

WGY—790k
6:00—News; Style Reporter
6:15—Orchestra
6:30—News; Central Markets
6:45—Beautiful N.Y.S.
7:00—Amos 'n' Andy
7:15—Vocal Varieties
7:30—Science Forum
8:00—Rudy Vallee
9:00—News of 1938
10:00—Bing Crosby
11:00—News; Organ Reveries
11:15—Wanted Music
12:00—Orchestra

A woman seems very careful to observe the truth when talking to a newspaper reporter. Her husband was away from town and the reporter asked her: "Is he away on business?" "Well, that's what he told me," the answer was.

Cornell bulletin E-373 tells how to make an outdoor poultry feeder that is easily filled and cleaned and keeps feed dry. For a single copy, write to the New York State College of Agriculture at Ithaca, New York.

Waits Bomb Trial

Confined again to a hospital for further surgical treatment of wounds suffered in the bombing of his motorcar, Harry Raymond, Los Angeles vice investigator, shown as he awaited the trial of three police officers accused of the bombing. He was listed as a witness.

ATTRACTIONS At The Theatres PREVIEWED

Broadway: "Penitentiary." The cycle of prison pictures has just about run its course and this is the last of the melodramas in that hysterical and melodramatic vein. The plot centers around a young man who is sent to prison and who is forced to keep quiet about the actual state of events which sent him there. The show is highly colored with exciting moments and the monotony of prison life is shown with much clarity. The part the machine guns and power rifles of the law play in the game of crime is also much in evidence. The cast of this Columbia Picture includes Walter Connolly, Jean Parker, John Howard and Robert Barrat.

Kingston: "Cassidy of Bar 20" and "Blondes at Work." The great Hopalong Cassidy, whose prowess with a gun has made him one of the most popular of the western heroes, rides again in his latest effort to bring peace and justice to the lawless land he patrols and this time Hopalong almost meets his match. Bill Boyd, Nora Lane and Russell Hayden are featured. "Blondes at Work" is the associate feature and it is a wise cracking romance with Glenda Farrell and Barton MacLane sharing equal honors in the main roles.

Orpheum: "Border Town." Despite its age the dramatic power of two of Hollywood's greatest players makes this morbid production something to see. It's a story that is centered in a border town where the riff-raff of the world mingles and make trouble for each other. But it is essentially the story of two discontented lives that crack up under the pressure of their environment. Paul Muni and Bette Davis make a powerful dramatic team in an otherwise weak story and the acting of Miss Davis is especially effective.

Tomorrow

Broadway: Same.
Kingston: Same.
Orpheum: Same.

Holy Week Services At Albany Ave. Church

During Holy Week there will be two special services at the Albany Avenue Baptist Church. On Thursday evening at 7:30 o'clock, a Communion service will be held, preceded by a short organ recital and a baritone solo, "Remembrance", sung by Harold S. Brigham. The Communion will be observed with a more elaborate service of worship including hymns, prayers, Scripture readings and an organ meditation. During the organ recital the organist, Mrs. Lester E. Decker, will play the following selections.

Prelude in E-Minor ..... Bach
Chorale Prelude ..... Bach
Traumerei ..... Schumann
The Rosary ..... Nevin
Gethsemane ..... Malling
Postlude Prayer ..... Dunham

On Friday evening at 7:30 o'clock the Good Friday service will be held. The pastor, the Rev. Arthur S. Cole, will give an appropriate message on "The Light of the Cross", which will be divided into three parts. There also will be some special musical numbers as follows.

Male quartet—The Old Rugged Cross ..... Bennard
Duet—So Thou Littest .. Stainer
Mr. Hookey, Mr. Brigham

On Easter Sunday morning there will be special musical numbers by the male chorus, and the ordinance of baptism will be administered. Sunday evening the young people's chorus will render an Easter cantata, "Victorious King".

F-O-O-T-G-Y-D-E-S
and
JR. ARCH PRESERVERS

When you buy F-o-o-t-g-y-d-e-s or Jr. Arch Preservers you are not only giving your child smart, good-looking shoes — but also complete foot protection. They're made the doctor's way—with proper arch supports, roomy toes, snug heels. High and low styles in elk, calf and patent.

$2.85 and more

KRAMOR
Young Folks' Shop
333 Wall St.

KRAMOR
Young Folks' Shop
333 Wall St.

Eton for Easter

The classic suit for little fellows, all wool flannel in Navy or Brown . . . with white broadcloth blouse. Size 4 to 8.

$3.98 to $5.98

Rugby Suits

Manly double breasted styles of rugged wool tweed with one pair shorts and one pair lined knickers for your young man. 7 to 12.

$7.98 to $9.98

Topcoat with Hat

Navy Regulation, Tan and Brown tweed, belted with inverted pleat back, all with adjustable bottom for lengthening. Size 2 to 8.

$3.98 to $7.98

"Tom Sawyer" Shirts & Blouses

The kind of Shirts and Blouses that Tommy Kelly wears. Sturdy washable fabrics in fancy patterns and solid shades. Sizes for young men to 12.

79c & $1.00

Hosiery
25c & 35c

Neckwear
25c & 50c

City Baseball League Opens With Six Teams On Tuesday, May 10th

The second meeting of the City Baseball League to make plans for the summer brought out a good attendance to the court room in the city hall, Tuesday evening.

Six managers reported for the business session, and among the things they voted on was the date for opening the schedule. Tuesday, May 10, is the date they chose.

Three games a week will be played, Tuesday, Wednesday and Friday evenings, the same as last season. Starting time will be 6 o'clock as usual, and the same rules, regulations and by-laws will be used.

All contests will be on the Athletic Field, the diamond used by city and twilight leagues for a long time.

The managers, during their discussion of business, brought out that the city should be notified in time to condition the field so as not to handicap the board of public works men with a last minute rush.

Application will be made early for enough bleachers for the convenience of the fans who enjoy their evening baseball.

Among the managers last night was Julius Chiel, speaking for the Berardi lineup, which, he said, would be back in the league.

At the first meeting the Berardis, one-time champions of the league, were not represented but sent word that they'd be back looking to regain the pennant.

Although Chick did not announce it officially, it is rumored among players of the circuit that Addison Jones will back the club this year, entering it in the loop as Jones Dairy.

Besides Chick, other representatives at the meeting were Andrew T. Gilday of the Knights of Columbus, Charles Diers of last year's pennant winners, the Grunenwalds, Gus Steigerwald of Closi's Pioneers, and Fred Baumgarten of the Huron Indians.

Jack Dawkins, pilot of the Kyanize nine, did not arrive in time for the session, but will be around at next week's meeting to enter his list of players and post his entry fee of $20.

Fred Davi, who inquired about entering the Kingston Colonials was not at the meeting.

STRAFACI WINS PINEHURST MEET

Frank Strafaci (left) of Brooklyn victor in the North-South Amateur Golf Tournament at Pinehurst N. C., receiving the trophy from F. I. Hennessy of Newton, Mass. In his right hand Strafaci holds the medal he won in the qualifying rounds.

Mt. Vernon Singles Champion Won't Defend Title in ABC

Chicago, April 13 (AP)—The American Bowling Congress title tournament, it appeared today, was without a defending individual champion for the first time in 37 years.

Eugene Gagliardi of Mt. Vernon, N. Y., who won the A. B. C. singles event at New York last year with a 749 total, is not entered in any classification in this year's 38th annual show and apparently will not defend his crown before the big ball-and-pin performance winds up April 19.

A. L. Truebenbach, A. B. C. chief clerk and a assistant to Secretary Elmer Baumgarten, explained that a conflict between exhibition dates of a tour Gagliardi is making and A. B. C. dates is largely responsible for a situation which finds the singles title-holder with little chance of defending his laurels.

Truebenbach said Gagliardi originally was paired with Jerome Jauiez, an alley operator of Mt. Vernon, to roll in the singles and doubles April 7. An A. B. C. rule however prohibits two players classed as either alley operators or exhibition players to bowl together, and Jauiez engaged another partner.

Gagliardi Truebenbach said was offered a March 18 place but said he could not accept because of an exhibition engagement and asked for dates which Truebenbach said the A. B. C. could not award. Meanwhile entries closed February 1 with Gagliardi still outside the fold.

Only Remedy

"The only way now which would permit Gagliardi to defend his singles crown would be for some bowler to drop out giving Gagliardi his place," Truebenbach said. "That also would be the only way in which Gagliardi could get into two-man and team competition."

Gagliardi, a barber, won the singles crown late in the 1937 meet, nosing out Finie Soest of Santa Monica, Calif., who had a 729 total.

Seabiscuit and Admiral May 30

New York, April 13 (AP)—The $100,000 race between Samuel Riddle's War Admiral, champion three-year-old of 1937, and Charles S. Howard's Seabiscuit, speediest of the older horses definitely is on.

Barring a few minor angles, which probably won't cause any trouble, the race will be run at Belmont Park Memorial Day, May 30. It will be a mile and a quarter duel with each horse carrying 126 pounds, according to the weight for age scale.

Directors of the Westchester Racing Association, which operates Belmont Park, set the date spring date yesterday.

HOCKEY RESULTS

(By The Associated Press)

National League (Stanley Cup) Playoffs

Chicago 4, Toronto 1 (Chicago wins Stanley Cup 4 games to 1.)

International-American League Playoffs

Providence 4, Syracuse 1 (Providence wins league championship, 4 to 1.)

Buffalo, N. Y.—Wadislaw Talun, 277, Poland, threw Pat MacGill, 240, Omaha, Neb., two straight falls.

Lincoln, Neb.—John Pesek 206, Ravenna, Neb., defeated Harry Kent, 228, Portland, Ore., 36-32.

Providence Reds Hockey Champs

Syracuse, N. Y., April 13 (AP).—The Providence Reds, a well-balanced, well-coached team with Goalie Frank Brimsek as its outstanding star, are the new champions of the International-American Hockey League.

The Reds gained their third victory in four playoff clashes with the Syracuse Stars, 1937 champs, last night by a 4-1 count and thereby ended any argument about the relative strength of the league's two divisions. The Stars took three out of four from the Philadelphia Ramblers last year to win the first title after the old International and Canadian-American leagues were combined.

Ohio Bowler First To Roll 300 in ABC

Chicago, April 13 (AP).—The name of Mike Blazek, of Conneaut, Ohio was listed today in the Bowlers' Hall of Fame.

He was the fifth man to roll a perfect 300 game in the 38 year history of the American Bowling Congress.

Blazek, who has been bowling for 20 years, struck out 12 times yesterday in the final game of his individual series for high game of the pin classic at the Coliseum. He started his singles event with mediocre games of 171 and 145.

Blazek was the first player to roll a perfect score in the six weeks old tournament.

Kelly's Corner

Morgenweck Testimonial Tonight —Boxing Card Looks Good

By Joe Kelly

President John J. O'Brien has two important engagements to keep tonight. . . First, the Jersey Reds and New York Jewels want him at their fifth playoff game for the American League title . . . Second, he's been invited to address the gathering at the Frank J. Morgenweck testimonial dinner in the Stuyvesant Hotel . . . O'Brien says he'll try to make both engagements.

Tonight's game between the Reds and Jewels takes place at Columbia Park, Union City, N. J. . . . The sixth contest (if necessary) will be in Arcadia Hall, Brooklyn, Sunday. . . Right now the Reds are out in front with three wins of four tilts . . . Their percentage is .750 . . . The Jewels, .250. . . Looks like Phil Rabin can pick 'em as well as shoot 'em. . . He predicted the Jerseyites would knock off the Jewels for the championship.

Moe Spahn, the player Kingston released, is the leading scorer of the tournament. . . Moe has scored 40 points for the Jersey Reds. . . Micnelotti and Anderson, his teammates, have 20 apiece. . . Willie Rubenstein with 27, Mac Kinsbrunner and sPindell with 24 and 23 respectively, are high for the Jewels. . . Scores of tournament games to date are:

Jersey Reds 35, Jewels 34.
Jewels 33, Reds 30.
Reds 30, Jewels 22.
Reds 26, Jewels 24.

The tentative arrangements of boxing bouts for next Wednesday, April 20th, at the auditorium looks like this: Warren Jones, New York, vs. Red Van Alyne, Ravena; Carmen Fatta, Newburgh, vs. Hoje Riviera of New York; Mario Severino vs. Bobby Means of New York. The New York boys are the best in George Gainford's stable at their weights . . . Some card! 'Should pack the house.

Jimmy Braddock's been losing weight since he went into the restaurant business . . . and most of the other ex-champs are putting it on that way . . . Pinky Whitney's hitting has been great since he started using Chuck Klein's bats to end his spring slump . . . Chuck's clubs are six ounces lighter than his own . . . Bud Ward, the Walker cupper from Tacoma is trying his shots on the Long Island layouts . . . is it generally known that Larry French pitched four no-hitters before coming up to the big leagues? . . . There's a rumor around that Glenn Cunningham may tangle with Sydney Woodersen in London in August . . . there's another that Glenn has bought himself a farm back in Kansas and will retire there some day not far off . . .

Joe Gould insists he's had nothing to do with Joe DiMaggo's holdout, no matter what the grapevine says . . . and that he phoned Joe only the other day and told him it doesn't look as if he'll get a nickel more than 25 G's . . . incidentally, coast correspondents report Deadpan DiMag is cleaning up about $2,000 a month from his San Francisco fish place . . . Mike Jacobs wants all bidders for the Louis-Schmeling fight to have their best offers in by Saturday, so he can look 'em over for final decision as soon as del Moxie knocks off Steve Dudas that night . . .

Stellar Climax For Blackhawks Under Stewart

Chicago, April 13 (AP)—Fiery Bill Stewart, a chunky little man of sawed-off proportions took his place today along with the late George Stallings as one of the miracle men of professional sports.

In his first year as manager of the amazing Chicago Blackhawks Stewart led his team to a sensational victory over the Toronto Maple Leafs in the Chicago Stadium last night to win the coveted Stanley Cup, emblematic of the hockey championship of the world before 17,205 spectators. It was the second time that the Blackhawks had won the championship. They captured it first in 1934.

The victory of the Blackhawks climaxed one of the outstanding comebacks in athletic history. It takes rank with the performance of the Boston Braves, who, under the leadership of Stallings in 1914, swept from last place in mid-July to the National League Baseball championship and then went on to conquer Connie Mack's Athletics in four straight games to win the world's series.

The Blackhawks did about the same thing as the famous Boston club, winner of only 14 of 48 league games, they swept through the play-off series with indomitable spirit to conquer the league championship team, Toronto, in three out of four games. In the regular season they managed to beat Toronto only once in six games.

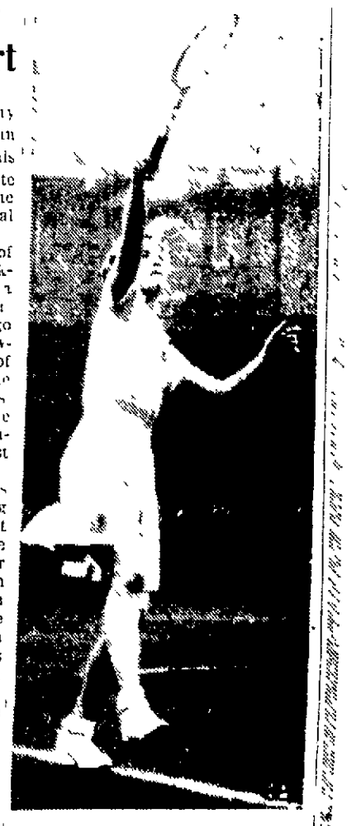

WATCH out for Jean Nicoll, 15, British player, say England's tennis prophets.

BOWLING

City A B C Tournament

HERCULES EXPLODERS (C)

Anderson	138	164	131	433
Shoor	149	141	154	445
Lane	157	144	109	411
Galbreath	95	175	161	431
Danford	145	169	125	439
Totals	688	794	701	2183

MOOSE (B)

Hartman	177	177	165	455
Wightman	146	181	178	505
Schiller	137	118	182	437
Sexton	177	144	210	501
Schiller	146	215	159	521
Totals	781	785	865	2479

HERCULES MACHINE SHOP (C)

Hotelling	147	141	200	510
Huff	152	134	140	471
Barlow	174	118	185	477
H. Hotelling	136	141	164	438
Lynch	140	128	122	390
Totals	761	664	811	2236

Silver Palace League

JETCOS (0)

Forsman	190	166	189	545
Sill	140	190	175	521
Schenck	146	133	180	459
C. Hutton	[illegible]	226	170	[illegible]
Milliard	203	178	184	564
Totals	867	893	881	2641

LONGENDYKES (3)

Storm	214	175	176	[illegible]
Longendyke	164	201	205	570
H. Hutton	168	208	196	572
Shultis	1[illegible]	171	156	488
Hoving	208	153	202	565
Total	907	905	915	2727

PONTIACS (2)

Flemming	19[illegible]	179	185	557
Ferrero	19[illegible]	176	171	549
Huber	16[illegible]	201	170	534
Loftus	171	205	198	594
Haines	142	170	189	549
Totals	902	951	911	2771

JACK'S GARAGE (0)

Myers	190	172	164	506
Kuhnen	166	171	167	504
Martin	141	201	161	502
Mergendahl	179	189	141	529
Bland	166	170	170	506
Totals	842	903	823	2556

CRYSTAL BEAUTY SHOPPE (2)

Shanck	18[illegible]	20[illegible]	181	567
Lynn	119	159	188	516
Whittier	148	160	172	480
Peterson	201	138	177	539
Rice	212	216	201	656
Totals	1026	933	899	2858

JONES DAIRY (1)

Sampson	199	195	180	574
Billard	201	149	200	550
Kieffer	212	202	193	607
Jones	168	167	202	537
Kelder	171	202	177	550
Totals	951	916	951	2818

City Basketball Loop Furnished Recreation to 147

During the last winter, one hundred and forty-three men played basketball at the Municipal Auditorium in the City Basketball League sponsored by the Department of Recreation, it was reported last night. This league, divided into an Open Division and Closed Division, included twelve teams comprising various industrial, social, and other groups. Ninety-four games were played, three games on each Tuesday and Thursday night throughout the season.

A beautiful basketball trophy was presented to the Grunenwalds, city basketball champs, by Kantrowitz Brothers, local sports dealers. The Grunenwalds won the city championship after winning both the first and second half honors of the Open Division, and then defeating the Knights of Columbus, Closed Division champs.

The City Basketball League operated this season for the first time in some years, and brought into action many former high school and local cage stars who have not been playing for some time. Leading scorers of the league were Norm Niles of Hercules in the Closed Division, and Zip Geisler, in the Open Division. Geisler starred with the Rainbows. "Bing" Van Etten refereed all of the league games.

The following teams took part in the league: Closed Division: Knights of Columbus, Hercules, Fullers, Jewish Youth Alliance, Central Hudson and Forges. Open Division: Grunenwalds, Kinney Shoe, Rainbows, Window Cleaners, Pirates and Whirlwinds.

It is expected that the City Basketball League will be resumed next season.

WRESTLING LAST NIGHT

San Francisco—Vincent Lopez, 230, Mexico City, defeated Cy Williams, 225, Tallahassee, Fla., two of three falls.

Indianapolis — Abe Coleman 205, New York, defeated Dorve Roche, 220, Decatur, Ill., two falls.

FIGHTS LAST NIGHT

By The Associated Press.

New York—Ginger Foran, 130, Liverpool, England, claimant of English featherweight title, outpointed Orville Drouillard, 133, Windsor Ont. (10).

Detroit—Fritzie Zivic, 147, Pittsburgh, outpointed Reno Fernandez, 146, Mexico (10).

Seattle—Al Hostak, 157½, Seattle, knocked out Chief Paris, 152½, Okmulgee, Okla. (4).

Houston, Tex.—Joey Parks, 164½, St. Louis, outpointed Buddy Ryan, 174½, San Francisco (10).

Camden, N. J.—Frankie Blair, 156, Camden, outpointed Johnny Duca, 157 Paulsboro (8).

New York—Johnny Morro, 135½, New York, outpointed Johnny Bellus, 136, New Haven, Conn. (8).

Last Call for Easter Values!

WARDS MEN'S SHOP

NEW STYLE . . . and a Real Ward Value!

Men's Hats 1.98

Wear a new hat for Easter — and you'll *double* the smartness of your outfit! Wards 1.98 hats are made of real fur felt, with rayon lining. They're carefully made and smartly styled!

Men's Socks

Ward value 25c

Excellent choice of smart spring designs. All rayon. Some with silk patterns.

Amazing Value!

That's what men are saying about Wards new

Spring Suits

18.50

Amazing style value! All the new patterns that New York and Hollywood are wearing —herringbones, oversquares, color stripes! *Amazing tailoring value!* Every suit is cut full and carefully needled in modern union factories. Designed to fit smartly and give long service! And remember—no alteration charge when you buy at Wards. Business and sport back styles. *Pay monthly!*

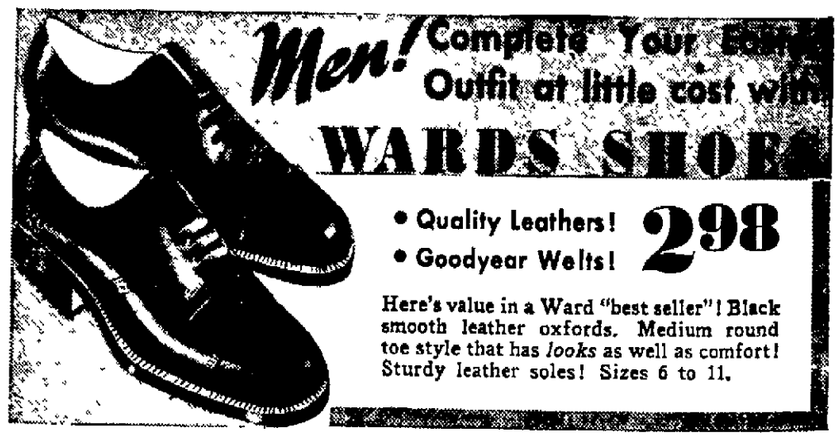

Men! Complete Your Easter Outfit at little cost with WARDS SHOES

• Quality Leathers!
• Goodyear Welts!

2.98

Here's value in a Ward "best seller"! Black smooth leather oxfords. Medium round toe style that has *looks* as well as comfort! Sturdy leather soles! Sizes 6 to 11.

Here's a Real Tip! You're Bound to be Right in Wards

"TOP FASHION" SHIRTS

New!

"Monte Carlo" Rayon Crepe SHIRTS

In Gift Boxes! 1.98

A last-minute gift hint for Easter! Rich, lustrous rayon crepe in solid "forest" tones. Expertly designed. Wrapped in *exclusive* gift box!

Price... $1.00

Style . . .

We've scouted the market for ONLY the fastest-selling, *established* "hits." Soft, Wiltproof or button-down collar.

Quality . . .

Every shirt is *Preshrunk;* every pattern is a *fast color* print; every plain or white is of fine cotton broadcloth!

Men's Ties

A handsome addition to *any* outfit! Wrinkle-resisting construction! Rayon mixtures. 49c

Montgomery Ward

HEAD OF WALL ST. KINGSTON, N. Y. TELEPHONE 3856

Western Crews Win on Hudson Because Easterners Lack Spirit

By DREW MIDDLETON

New York, April 13 (AP).—Washington and California, the Pacific coast's colossi of rowing, will face a fleet of 12 to 14 crews on the Hudson at Poughkeepsie, June 27, as the East makes one more bid to return rowing leadership to the eastern seaboard.

The record of the western eights grows more staggering every year. Not since 1934 has an eastern boat won one of the races. An "Old Guard" varsity last captured the richest prize in 1931 and the Huskies of Washington, starting in 1933, have bagged four freshman victories.

The tall men from Seattle are defending in each of the three races — varsity, junior varsity, andfreshmen—this year. Maxwell Stevenson, chairman of the Board of Stewards of the Intercollegiate Rowing Association, who announced the entries yesterday, says dryly, "They'll probably be pretty fair."

California, Navy, Cornell, Syracuse, Columbia and Wisconsin, the lone mid-western entry, will be arrayed against Washington in the varsity four-mile classic. The Huskies are seeking their third straight title in this and the other two races.

Only Cornell and Navy contended the right of way with Mr. Ulbrickson's young men in last year's junior varsity race. This year there's a possibility both Columbia and Syracuse also will enter the three-miler. Their entry would increase the total number of crews to 17 for the three races.

Navy, usually a threat in the freshman race, will be missing this year since the date of the regatta conflicts with the annual plebe summer cruise. So California, Cornell, Syracuse and Columbia will try to head off the Huskies in the two-mile opening race.

As usual, plans and plots to outwit and outrow the coast giants are rife. At a luncheon given by Stevenson yesterday, half a dozen reasons for western supremacy were given along with a dozen antidotes.

One official of the I. R. A. attributed the East's losses to lack of spirit.

"The eights get out there to line up and it's all over for the East. The boys have had the idea they can't beat the West dinned into them so much they can't imagine winning."

Most hopeful sign for eastern rowing is a reawakened interest in the sport. Dartmouth, Williams, Rollins, Manhattan and Rutgers and several others are supporting crews while high and prep school rowing is booming.

Rensselaer Five Leads Boosters, Po'keepsie Fifth

Albany, N. Y., April 13 (AP).—The General Anilines of nearby Rensselaer held today an early lead in the booster team division of the New York state bowling championships.

Rolling a high total of 2,748, the Anilines last night opened the tourney by edging the Picnics of Albany out of top spot on the first night by seven pins. Forty boosters teams from Albany and vicinity competed.

The 4,500 bowlers who are entered will compete in the tourney throughout the next 35 days.

The early booster team leaders:
Anilines, Rensselaer, 2,748.
Picnics, Albany, 2,741.
Daisies, Albany, 2,701.
Chief Engineers, No. 1, Albany, 2,696.
Vassar, Poughkeepsie, 2,629.

1888-1938
50 Years Of U. S. Golf
By GARDNER SOULE

BECAUSE there were no public links, and because the cost of maintaining private links had mounted rapidly, golf in 1895 was a rich men's game. In keeping, many players "dressed"—wearing scarlet melton coats with knickers, gaiters and plaid hose. But the red coats were only a passing fad.

Royal Arch Convention

The annual convention of the Royal Arch Masons of the Eighth District will be held in the Masonic Temple at Windham, on Saturday, April 16. The convention will open at 2 p. m. and there will be an afternoon and an evening session, the evening session opening at 8 p. m. The standard Capitular Degrees will be exemplified under the direction of Grand Lecturer M. E. Washington A. Russell of Buffalo. Supper will be served at 6 o'clock and all Royal Arch Masons are invited to be present, both at the convention and at the dinner, for which there is no charge.

Baseball Training Camps Preview

(By The Associated Press)

Spartanburg, N. C.—As the tumult and shouting about Joe DiMaggio swells in volume, Lou Gehrig, the Iron Horse of the New York Yankees, keeps moving along. He belted a homer and a triple yesterday, has hit safely in his last 12 games, and is the club's leading hitter with .357.

Frankfort, Ky.—The New York Giants are getting brittle again, which is something to worry Bill Terry. Lou Chiozza came up with a sprained finger on his right hand yesterday, and Johnny McCarthy also felt indisposed. So Burgess Whitehead and Sam Leslie started for the Giants at second and first.

Richmond, Va.—Van Lingle Mungo, the Brooklyn Dodgers' fireballer, is intent on ending this "all through" talk. He says his arm feels stronger than at any time in the training tour and that neither it nor his shoulder has bothered him in recent workouts.

Richmond, Va.—It looks like Earl Brucker will catch the opening game of the season for the Philadelphia Athletics. His hitting has picked up in recent games, climaxed by four for four against Norfolk yesterday.

Lexington, N. C.—The Phillies have been showing a lack of punch, but as long as the hits come at opportune moments and the Phils keep on winning it's okay with Manager Jimmy Wilson. They've taken eight in a row, their longest streak in years.

Atlanta, Ga. — George Gill, young Detroit righthander, has set himself a goal of 18 victories this season. Gill, gifted with control, joined the Tigers last season when Schoolboy Rowe went out of action.

Lynchburg, Va.—Deacon Bill McKechnie appears ready to name Lee Grissom and Willard Hershberger as his battery in the opener with the Chicago Cubs in Cincinnati Tuesday. Grissom is believed to have won the nod with his work against the Red Sox Sunday.

Frankfort, Ky.—Earl Whitehill will hurl for the Indians today against the Giants, having earned a place in Cleveland's "Big Four" by much improved control. Batters tell Manager Vitt the 38-year-old veteran has a complete assortment of curves and more speed, too.

Snowflake Real Entity of Art

"A snowflake," recites a book on "Weather" by Free and Hoke, "is not merely a feathery piece of ice that melts into water on the cheek; it is a miniature design as truly ruled, as symmetrically assembled, as conscientiously ornamented as though a skilled draftsman with more than a touch of genius had worked on it for days. It is no unit of another design, but is a real entity of art in itself. One flake never duplicates exactly another's pattern. There may be billions of billions of patterns made day after day in the heavens!"

Maroon Trackmen Held More Trials

The second of a series of track trials for Kingston High School took place on Tuesday afternoon with Mike Weiner, Jess Shultis, Johnny Stahl, Milt Tsitsera, Paul Argulewicz and Ed Sentar copping places in their respective events.

Mike Weiner won the 220 yard dash by besting Gene Wiren and a field of 11. The time for Weiner was 23 1-10 seconds. Following Mike were Gene Wiren, Bud Jones, Al Nussbaum, Bill Tucker, Tony Paola, Bob Sawyer, Roger Goodsell and Chris Perry.

Jessie Shultis won the mile run at 5:04, an enviable card when considering the pavement. Jess led at the half-mile time at two minutes and thirty seconds. Joe Beirach, Max Toffel, Joe Toney, Bob Jackson, Alf Spada, Clarence Post, Bill Cole, Andy Murphy, and Bill Cook came in in that order after Shultis.

In the pole vault Johnny Stahl and Milt Tsitsera hooked up in a neat duel but were unable to clear the bar at nine feet, eight inches. Stahl and Tsitsera were pitted against Mel Samuels, Pat Bowers and Dick O'Toole but all of these men were left by the wayside when the height was advanced to the nine feet mark. When Tsitsera and Stahl were unable to clear at 9:8, Coach Klas called the practice session to a halt.

In the broad jump Mike Weiner hit 20 feet, 8¼ inches. This was made on his third try. Mike made 20 feet 3 inches on the first and 19 feet 6½ inches on the second. Captain Bill Von Essen came in second with 10 feet, 11 inches. The other entries were Howie Mann, Gene Wiren, Ed Ford, Rob Rice, Andy Bladgeron and Jimmy Little.

Big Paulie Argulewicz copped the discuss throwing with 145 feet, 10 inches, while Ed "Red" Sentar annexed second place with 135 feet, 11 inches. The field included Bob Rice, Paul Argulewicz, Ed Sentar, Johnny Bailey, Gene Larkin and Tommy Maines.

Monday's Results.

On Monday afternoon Coaches Klas and Loyrne Connick supervised the first part of the track trials of the Maroon aggregation. The results are as follows:

Shot Put—Dick Decker, 41 feet, 1½ inches; Paul Argulewicz, 33 feet; Larkin, 37 feet; Sentar, 32 feet, 9 inches; and Bill Studer, 32 feet, 8 inches.

Half Mile—Jess Shultis, Babe Markle, Bill Smith, Bob Jackson, with the time at 2:12.

100 Yard Dash, First Half—Bill Von Essen, Rober Goodsell, Ed Terwilliger, Jim Little and Paul Freer; second half—Mike Weiner, Bud Jones, Bill Tucker, Bob Merrill, with time at :9.09. The finals were won by Mike Weiner at :9.05.

440 Yard Dash—Gene Wiren, Ken Soper, Howie Mann and Bill Cole. The time was :50.

High Jump—Mike Weiner, Claude Haines, tied at 5 feet 3 inches. Bud Jones and Bill Bushnell were tied at 5 feet, 1 inch.

According to Coach Klas Tuesday's trials will be the last until the Easter vacation is concluded, unless he sees fit to call a special trial meet during the vacation period.

New Haven, Conn.—George (KO) Koverly, 220, Hollywood, Calif., defeated Len Macaluso, 221, Buffalo, N. Y., two of three falls.

Fish and Game Association to Meet Thursday in City Hall

The regular monthly meeting of the Ulster County Fish and Game Protective Association will be held in the council room in the city hall on Thursday evening, April 14 at 8 o'clock. An invitation has been extended to A. Starr Phelps, president of the Federated Sportsmen's Clubs of Ulster county to be present at this meeting but no definite word has been received whether he will be able to attend.

It is expected that the team captains on the membership drive will make a report on the number of new members which have been secured to date. The association is attempting to secure at least 500 new members during the month of April and from the way the teams are working indications are that they will reach this goal. Three teams are closely bunched for the lead at this time and from the way some of the other teams are working it is possible that the leadership may change places at any time.

A communication from C. E. Jenny, general agent for the Canadian National Railways has been received and they are forwarding the moving picture films entitled "Fighting Salmon", "Wild Life Ways" and "Nipigami Muskies" which will be shown at this meeting.

The plans for the controlled shooting areas which are being contemplated by the association are well under way and it is possible that a partial outline of them will be presented.

Ten thousand legal size rainbow trout have been released by the association in the Esopus Creek, Watson Hollow and Traver Hollow streams and it is expected as soon as weather conditions permit that the fisherman will enjoy some good sport on these waters. It is expected that some time during the month of May that an equal number of brown trout will be released in these same waters.

Meetings are open to the public and it is expected that a large crowd will be present.

Spring Practice At Promised Land

The Promised Land baseball teams, composed of single and married men, are now getting in shape for their annual "feud," to be played Sunday, April 24, on the Promised Land diamond.

Last year the married trounced the single men, and according to Mel Stokes, his team is ready to make it two in a row. But Tommy Long, handler of the "youngsters," says things will be diffeernt this year as his boys are in good shape, the result of plenty of practice.

The batteries for this year's game will be announced netx week.

IT HAPPENED ON THE DIAMOND

WHEN Bob Johnson of Philadelphia drove in six runs in one inning on August 29, 1937, he broke an American league record. Philadelphia got 12 runs against Chicago in the first inning that day—to set an all-time high for scores in an opening chapter.

Americans have at least something to be thankful for in this present European mess. We know now who our foreign friends are.

Panama City, founded in 1519, is the oldest permanent European settlement on the mainland of the American continent.

Earthworms Are Fond of Meat, Eat Sugar Readily

According to W. R. Walton, senior entomologist, United States Department of Agriculture, earthworms feed partly on the soil. They swallow great quantities of earth, from which they digest organic matter, both animal and vegetable. Their digestive apparatus is equipped with a gizzard-like organ by the aid of which they are able to grind up the tougher fragments of food. They are fond of either raw or cooked meat and will eat sugar readily. The mouth of the earthworm is devoid of teeth or other biting or gnawing apparatus, and consists of a simple sucking or grasping mechanism which is well supplied with powerful muscles. When an earthworm wishes to grasp any small object such as a blade of grass, it thrusts from its mouth an appendage which corresponds roughly to the tongue of a human being. This is used to oppose the snout of the worm just as one presses his thumb against his index finger, enabling it to grasp firmly any slender object. By use of this apparatus the earthworm is enabled to draw leaves or other objects into its burrows. Fresh leaves are frequently taken into the burrow, and the worm then moistens the innermost ends of them with a secretion from its mouth, which starts fermentation and soon renders the leaves sufficiently tender to enable it to tear off fragments for its food.

Earthworms crawl by means of alternate contraction and expansion of the muscular rings forming their bodies. In these movements they are helped by rows of very short, stiff bristles, placed along the sides of the body. They have no eyes, but are sensitive to light. They have no ears, but are sensitive to air currents and especially to the slightest vibration of the ground. Their eggs are placed in capsules, surrounded by a gelatinous food. Crows find these capsules a great delicacy. Not much is known about how and when the eggs hatch, but the young grow into adults in about three months.

The dictionary defines "axis" as "an imaginary line on which a body rotates." The "Berlin-Rome axis" grows more and more imaginary.

Forest trees planted by farm boys and girls in New York will pass the 15 million mark this spring, says James D. Pond, assistant extension forester, state college of agriculture. Members of the 4-H clubs by the end of April will have set out 12,616,000 trees in the 13 years since 1926 when the work started. Students in vocational agriculture will have planted 2,435,000 trees by May, since 1933.

The British Empire's first imperial conference was conducted in 1887.

Follow The CROWDS of Thrifty SHOPPERS
• • TO THE • •
H. G. RAFALOWSKY Value Giving
FIRE SALE

Crowds, Crowds and More Crowds ! They throng our aisles, buying everything in sight ! Bargains ! Golden Bargains ! No one ever offered such opportunities—tremendous assortments. $35,000.00 worth of dependable quality merchandise being sold at cost and less than cost. We are selling everything down to the BARE WALLS. We MUST vacate these premises May 1st. No store can equal our prices . . . Buy now at the lowest prices in history. !

Be Here When The Doors Open THURS. at 9 A. M.

Men's 5c HDKFS. Reduced to 1c ea.
Reg. 25c value PARIS GARTERS 11c
Reg. 15c SOCKS 5c pr.
ATHL. SHORTS 11c

BUY NOW FOR EASTER !
TOPCOATS-SUITS-O'COATS
$7.45 Values to $19.50
$11.95 Values to $27.50
$13.95 Values to $35.00

—HUNDREDS of other GREAT BARGAINS ON SALE—

WORK SHIRTS 34c Value to 75c
BOYS' SHIRTS 29c
SPECIAL LOT MEN'S PANTS 59c
DRESS SHIRTS 69c Value to $2.00
EXTRA QUALITY WORK SHOES $1.05
MEN'S & BOYS' SWEATERS as low as 79c
MEN'S BLUE DUNGAREES 58c Pair
MEN'S DRESS PANTS $1.87 Value to $4.00

— FOLLOW THE CROWDS TO —
H. G. Rafalowsky Store
OPEN EVENINGS 564 BROADWAY, KINGSTON, N. Y. OPEN EVENINGS
NATIONAL SALVAGE CO., LIQUIDATORS.

SPRING BRINGS ANNUAL "FITTING OUT" TASK FOR AMERICA'S PLEASURE BOATMEN

Covers are coming off the family cruisers as America's pleasure boat owners prepare for the 1938 season. Above is a typical early Spring scene in a northern boatyard where cold has prevented year-round use of recreational craft. Seams must be recaulked (left) and bottoms painted (right) among other fitting out chores as the fleet once again is made ship shape.

Spring has returned to America and from boatyards in the thawing North to the semi-tropical climes of the southlands there come traditional sounds heralding the approach of another summer of record recreational boating activity.

In every water front port, on every river and lake, thousands of men and women are turning to their annual labor of love—the task of fitting out the pleasure fleet for the boating season. Canvas covers are coming off the family cruisers, blow torch and paint brush are being applied to boat bottoms, and interiors are being renovated as balmy weather, happily ahead of schedule this year, has stirred the boat enthusiasts from their winter firesides.

Fitting out operations by pleasure boat owners will hit a new high this spring as the fleet is made ship shape. More than $15,000,000 will be expended throughout America in the next two months in these annual preparations. A good portion of this sum will be spent for labor, but the greater outlay will be for new marine motors, paints, varnish, rope, sail cloth, fittings, hardware and other nautical accessories. The average boat owner does the bulk of his own fitting out work, with the entire family and immediate circle of friends turning to with a helping hand. One of the supreme joys of boat ownership is the ability to care properly for one's craft.

Over a Million Boats

The National Association of Engine and Boat Manufacturers estimates that there are over a million boats of various types and sizes used for recreational purposes in this country. The annual "fitting out" activity covers all manner of craft, including ocean going motor yachts, family cruisers, sport fishermen, sail boats, large and small, auxiliaries, runabouts, utilities, outboards, kayaks and canoes.

Eighty per cent or more of the nation's pleasure fleet is located in northern waters where snow, ice and cold have restricted the sport to seasonal activity. It is in these winterbound regions that spring is hailed so enthusiastically by the boating fraternity and where the greater part of the fitting out work is underway.

Engines must be overhauled and tuned up in motor craft; topsides, decks and bottoms scraped, caulked and painted; brightwork and spars varnished, cabins cleaned and polished, upholstery vacuumed, gear inspected and numerous other details attended to before the fleet is ready to go down the ways for the 1938 season.

Big Season Expected

The growing interest in recreational boating in all parts of the country indicates that this year will be one of the biggest in the history of the sport. The activity of the 1937 season was easily the most brilliant in the past decade, with larger and gayer spectator fleets lining regatta courses, entire families turning to the water for full vacations afloat, and a sharp increase in the number of youngsters launching their nautical careers in outboards, sail boats and small play craft.

Builders' sales charts foretell a continuation of the boating boom this summer, particularly along the Great Lakes, the Gulf of Mexico and the inlands sectors where federal canalization of rivers and power dam developments have created canals and lakes that are proving immensely popular with the outdoor recreation seeking public.

FLASH!
For Better BUSINESS Use More
PRINTING

Sales Bills, Circulars, Folders, Booklets, Business Cards, Announcements, Blotters, Show Cards, Tickets, Letterheads, Billheads, Etc.

Quality -:- Service -:- Fair Prices
Modern Equipment -:- Skilled Workmen

FREEMAN PUBLISHING CO.
1 Broadway, Kingston, N. Y.
PHONE 2200
Have our representative call and explain the many services we offer.

ASSOCIATED PRESS PICTURE NEWS

TO TABLE A MOTION is parliamentary procedure except in case of swift-moving Ruth Hughes Aarons, world table tennis champion seen in Boston during exhibition match. The Stamford, Conn., girl who has conquered own field hopes now for conquest behind footlights with a stage career.

MUSEUM for children is dream of Doll and Toy Collectors club sponsoring New York pageant featuring live dolls such as Dutch girl (Peggy Zere).

'BABY' IN TROCADERO cabaret in London, England, is 16-year-old Betty Percheron who hadn't much difficulty winning a place in the cabaret dance lineup. She's rehearsing a part as "Erosadill," who is a combination of Eros (in Greek mythology the god of love) and a fountain flower girl.

WITH PLENTY OF 'PULL' these men were named University of Washington crew, to compete in Pacific Coast regatta. Left to right: Coxswain Johnny Rosenkranz, Don Hume, stroke, Bob Murray, Ewen Dingwall, Gordon Adam, John White, Norman Turay, John Carey, George Chica, bow.

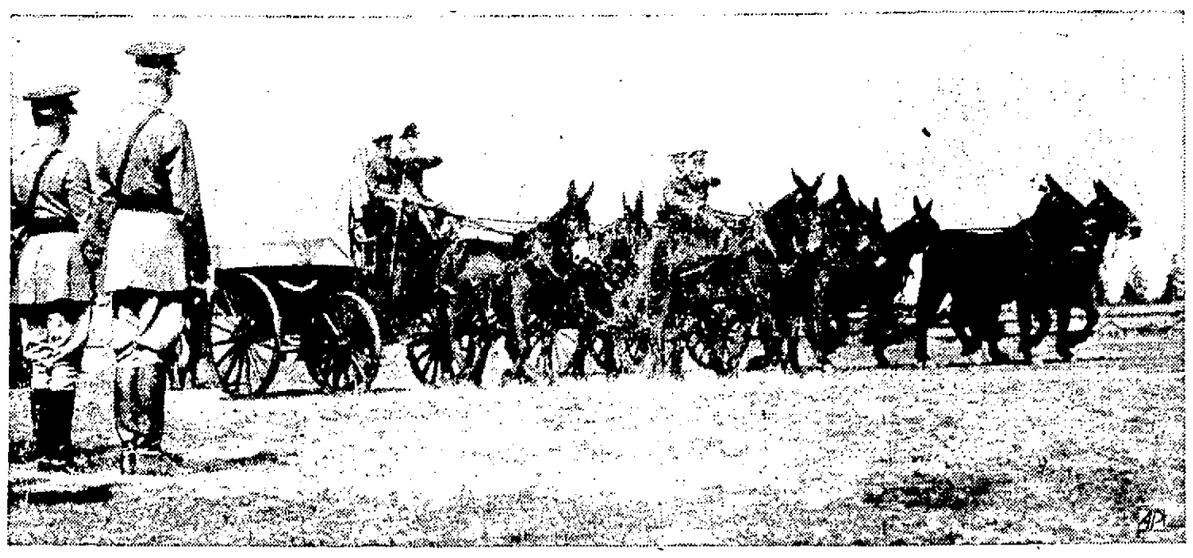

NOT YET EXTINCT, THE ARMY MULE had his day during parade of military units at Fort Lewis near Tacoma, Wash. Here are two mule teams pulling supply wagons past officers as proof that motorized equipment hasn't completely supplanted the familiar army mule. Three thousand soldiers also passed before officers in Army Day review.

RESERVOIRS to protect Pittsburgh and lower the Ohio valley flood heights were urged by Mayor C. D. Scully (above) of Pittsburgh, in telling house committee that early construction of nine reservoirs is needed.

TEARS of Lillian Mondello, 10, couldn't bring back "Rex," the dog she said would "live forever if autos watch out for him." Two days later dog was run down by a car and killed, leaving Boston girl with license, but no Rex.

MUST BE HORSES and their chances which so interests W. W. Howes, first assistant postmaster general at Bowie, Md. He attended northern opening at Bowie race track.

PUBLICITY director for Republican party is newly-named Franklyn Waltman (above), a Washington political columnist who will now match wits with Charles Michelson, publicity mentor for Democrats. Waltman is 35 years old.

BLACK-HEARTED though this lamb is, friends at the Lee Epperson farm near Edina, Mo., where lamb was born with heart in fleece, testify to its guileless nature.

ON NAZI GOOD WILL MISSION to South America, this German plane Dornier Do-No. 18 anchors at Rio de Janeiro after nonstop flight from deck of German plane carrier, Westfalen, off Southampton, England, to Caravellas, Brazil. Flight took 43 hours and five minutes.

FROM BEAVER COLLEGE came Anne Jendryk (left) to win Pennsylvania state championship and Eleanor Lum to make Women's National Small Bore record at Philadelphia meet.

ALASKAN support of Golden Gate fair was pledged San Francisco by Grace Muller.

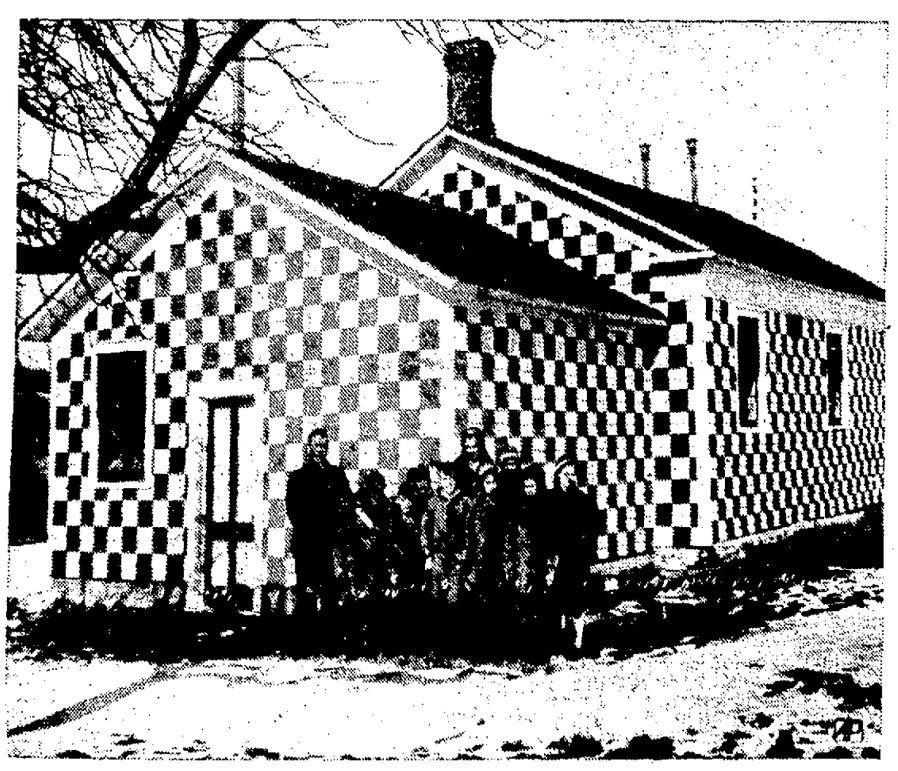

'IN A LITTLE RED SCHOOLHOUSE' doesn't exactly apply to the red-and-white checked district schoolhouse near Franklinville, N. Y., where an argument over the color resulted in this checker compromise decades ago. Schoolhouse is nearing its 100th anniversary.

NO. 1 ROOKIE may be Cleveland Indians' Ken Keltner who hit .327 last year.

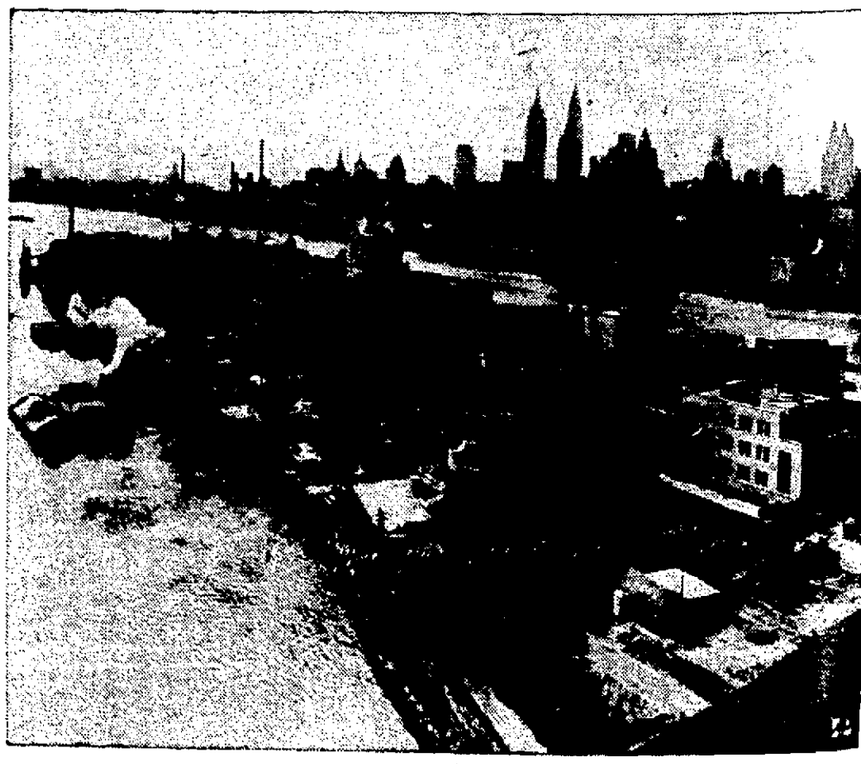

DEDICATED TO PUBLIC WELFARE, a new $7,000,000 municipal hospital is under construction on New York's Welfare island almost in the shadow of famous Manhattan skyline. Hospital will have 1,600 beds for patients suffering from long-time debilitating chronic diseases.

April Want Ads "Shower" You With Results

It may be that coeds want husbands who can not only bring home the bacon but fry it, too. Officials of Northwest Missouri State Teachers' college have instituted a "household economics" course adapted to men students as well as women.

Had a seventy-car limit law been in effect in 1937 the railroads in that year would have been required to operate approximately 596,000 additional freight trains which would have increased operating costs more than $100,000,000.

SPRING SPECIAL!
Just in Time for Easter.
KINGSTON'S GREATEST WAVE BARGAIN.
Permanent Wave $1.95
Windsor Beauty Salon
11 BROADWAY, over Connelly's Drug Store. PHONE 395.

STORE YOUR FURS NOW IN OUR COLD STORAGE VAULTS ON THE PREMISES. TELEPHONE KINGSTON 152 AND WE WILL CALL FOR THEM.

Weisberg's Specialty Shop
271 FAIR ST. KINGSTON

Choice Selection
The Newest and Best
Spring Coats for Women and Misses

Carefully selected for the quality and style demanded by our fine policy of presenting only the best merchandise. Coats of outstanding merit for beauty of material, diversity of color and fashion satisfaction in style for town, traveling, dress occasions and for sports.

SPECIAL EASTER
HAMS
lb. 21c
Whole or String Half

These delicious mild-flavored hams are an exceptionally good value, because in addition to this Mohican remarkably low price, all excess skin and fat have been removed. Serve the best and save on your meat bill this week by serving one of these tender, lean, mild-cured smoked hams.

Tender Meaty Lean Beef
POT ROAST
Just as delicious as they are economical. Tender, lean, meaty. lb. 15c

Mohican Best Short-Cut
RIB ROAST
Short-cut the Mohican way means more roast and less waste. Cut from Mohican quality beef. lb 25c

For Braising Short BEEF RIBS ..... 12½c lb
Fresh Pure Lean CHOP. BEEF ..... 15c lb

SEA FOOD SPECIALS!
HALIBUT STEAKS
Worth 25c 15c
BOSTON BLUEFISH
lb. 8c

HOT CROSS BUNS ..... doz. 15c

CARLOAD VALENCIA
ORANGES
Large 150 Size. Dozen 49c

ULSTER COUNTY NO. 1 QUALITY
BALDWIN APPLES .. 10 lbs. 19c

HUDSON RIVER ROE AND BUCK SHAD

MOHICAN
57 - 59 JOHN ST., KINGSTON, N. Y., THURSDAY

Benny Coster Arrested Here

Benny Coster of 753 Broadway was arrested this morning by the police on a warrant charging him with being a common gambler. The arrest is the outcome of the raids staged last week by the police on three alleged gambling places on upper Broadway.

Coster was represented in police court today by Attorney Joseph Forman, who entered a plea of not guilty for his client, and the hearing was adjourned to April 19.

Arthur Dumont, 34, of 30 Chambers street, was arrested Tuesday on a warrant sworn out by his wife, who charged him with being a disorderly person in failing to provide for the support of his family. Judge Raymond Mino, who presided, adjourned the hearing to chambers.

Ambrose O'Neil of Liberty, arrested for panhandling on Broadway, was given an opportunity to leave town, and Patrick O'Leary, charged with public intoxication, was given a suspended sentence.

National News

(Continued from Page One)

his depleted wardrobe in a cage containing reptiles with mean reputations. Next morning the suitcase holding his clothes was gone. The snakes were sound asleep.

Washington, April 13 (AP)—Senator Bone (D., Wash.), said today he was informed the navy has under consideration plans for two 50,000-ton battleships mounting at least nine 18-inch guns.

Washington, April 13 (AP)—Sickness and accident last year cut its heaviest swath in industrial payrolls in eight years, the public health service disclosed today. Nearly one of every 10 industrial workers was so seriously ill or injured that he lost eight or more days work during the year, a survey of 185,044 employes in representatives plants showed. The exact ratio was 99.7 per 1,000 workers, compared with 90.9 in 1936.

Bakersfield, Calif., April 13 (AP)—The world's deepest oil well, 15,004 feet, finally is producing. Geologist Art Mason reported the Continental Oil Company's record hole in the ground is flowing 2,800 barrels a day of 34.7 gravity oil. The well was plugged back to 13,000 feet.

Los Angeles, April 13 (AP).—Miriam Hopkins, film star, reported to police today theft of diamond and ruby jewelry worth $15,000 from a bedroom closet in her West Los Angeles home.

Washington, April 13 (AP).—The United States is considering giving up extraterritorial rights enjoyed in French Morocco since 1787. France has asked the United States to do so, and this government, now on the point of abandoning similar rights in Egypt, will find it hard to refuse. Great Britain already has accepted France's request.

Hamilton, Mo., April 13 (AP).—J. C. Penney, millionaire chain store executive, has returned to his first trade—livestock raising—on the farm where he was born 62 years ago. He welcomed 5,000 northwest Missouri farmers yesterday as he opened his new Percheron division, dedicated to improving the draft stock of his native state.

Arrest Is Result Of a Horse Trade

Sam Squires Cooper, 20, and Leonard Cooper, 23, who lives in the town of Ulster, just outside the city, were arrested yesterday by Deputy Sheriffs Vredenburgh and Brown on a charge of "using a name and address with intent to defraud." Arraigned before Justice William B. Carr, of Clintondale, they were released on furnishing bail of $100 each, pending a hearing Tuesday, April 19, at 7 p. m.

Complainant in the case is a resident of the Plattekill neighborhood and the arrest is said to be the outcome of a horse deal. The defendants say that a week or so since they made a deal with the man in question, getting $75 "to boot" in an exchange of horses, but that later the complainant became dissatisfied with the trade he had made and caused their arrest.

Holy Week Services at Clinton Avenue Church

Holy Week services at Clinton Avenue Methodist Church will continue tonight, Thursday and Fright nights at 7:30. This evening Mr. McGrath will bring a message on "Meditations on the Cross;" on Thursday evening the sacrament of the Lord's Supper will be celebrated and the confirmation class to be received on Easter will take communion together; on Friday evening Mr. McGrath will bring a "Good Friday" message on "The Seven Last Words of Jesus."

Easter Sunday will be celebrated with appropriate special music by the junior and senior choirs, a resurrection message by the pastor, and the reception of the confirmation class on confession of the Christain faith, along with others who are uniting with Clinton Avenue Church by transfer.

Those having no church home in the city are cordially invited to join with this congregation in the celebration of this Holy Week.

The first insurance company in the United States was organized in Philadelphia in 1759 for the aid of clergymen and their widows.

Bud Festival Parade Float Is Accepted

The Apple Blossom Festival Committee's World Fair parade float has been previewed and accepted, it was announced today by those in charge of arrangements for the 300 exhibits to move along New York city streets. In approving the float those who looked over the plans branded it "as one of the most pleasing designs submitted." Albert Edward Milliken, local architect, is the designer.

The theme and design for the blossom float are being kept a carefully guarded secret for the present, but it is known that the Ulster County Theatre Association has been charged with the responsibility of providing 10 beautiful girls as a part of the plans. The technical staff of the association will aid in building the float.

The 300 floats in the parade on April 30 will give a complete preview of what to expect at the World's Fair and will cover a wide variety of subjects from buildings to latest scientific developments. Many civic, patriotic and fraternal organizations will also participate in the parade.

All Teas Classified in Three General Divisions

All teas are classified into three general divisions—the black or fully fermented; the green or unfermented; and the oolong or semi-fermented. Usually the tea drinker prefers one of these kinds. There is a noticeable difference in the flavor and aroma of each.

Some black teas are graded according to leaf sizes. After picking, the leaves are separated into five grades: Flowery Orange Pekoe, Orange Pekoe, Pekoe, Pekoe Souchong, and Souchong. Flower Orange Pekow is made up of the most tender leaves taken from the tip end of the tea plant. Souchong represents the coarsest leaf used for tea. These terms do not have any specific reference to the cup quality of tea, nor do they indicate that the scent or flavor of oranges is present.

Next to black teas, observes an authority in the St. Louis Post-Dispatch, the green or unfermented teas are most numerous in the United States. These come to us chiefly from China and Japan. Green teas have a sharper, more astringent taste than black ones.

Oolong tea, or the semi-fermented type resembles a blend of black and green tea. It comes mostly from the island of Formosa and from China. Oolongs are in-betweens in flavor as well as color.

Tannin, caffeine, and the volatile oils are the most important constituents of tea.

Tannin gives to tea a brisk, pungent flavor. Caffeine provides mild stimulation. And many persons think that the volatile oils make the most difference in tea flavor. The "body" of a cup of tea depends upon the soluble materials that come out into the liquid as the tea steeps.

Expression "O. K." Said to Be Traced to Haiti

Among the explanations for the expression "O. K.," meaning "all right," one is that it is derived from a seaport on the southern coast of Haiti, which was a famous source of superior rum and tobacco shipped to the American colonies. The name of the port was Aux Cayes (pronounced "oh cay"). The colonists buying rum or tobacco would ask, "Is it Aux Cayes?" If it was, they knew it was good. The words soon became a symbol for good quality, but the letters O. K. naturally took the place of the words when written by persons not familiar with the real meaning, it is said.

Another theory is that the initials O. R., meaning "ordered recorded," being carelessly written on documents, were misread as O. K. and so came to stand for a symbol of correctness. It is also asserted that O. K., as an abbreviation for Artemus Ward's spelling of "all correct," first gained currency among oldtime telegraph operators.

As a verb, an authority says, the expression sould be written O. K.'d or O. K.'ing.

Snoek Is Fish Caught With Smooth Shark-Skin Bait

The unfamiliar name, snoek, is that of a fish found off the west coast of Africa in the vicinity of Walvis bay. It is a delicacy among the colored people of South Africa, and large consignments are also sent to Mauritius, says London Tit-Bits Magazine.

Snoek-fishing is rather remarkable. Not even the most experienced fishermen know for certain where they will find the snoek shoals or if or when they will bite when found. Thousands of snoek may be seen passing beneath the ship, but unless they rise to the surface it is futile to try to catch any of them. So the fishermen just wait—and when at last the snoek do rise, unbarbed hooks, with shark-skin bait, are dropped overboard. The sharkskin must be put on the hook in such a way that the grain is smooth between the teeth of the snoek, which will not take rough bait.

The snoek weighs, often enough, seven pounds, and he fights to the bitter end.

The snoek fishers know but a few things about the habits of the snoek. They know that the first shoals are seen off Walvis bay; that they migrate down coast and by late summer have disappeared off the cape of Good Hope; that the snoek hates cold water and that sunrise is the best time for fishing. For the rest, it is largely a matter of luck.

EXPORT OF SCRAP IRON IS BOOMING

War Provides a Profitable Market for Old Metal.

Washington.—Automobile graveyards, river bottoms, and other scrap metal resources have built up a business that has netted the United States $153,382,000 in the past five years, the Commerce department reports.

The export scrap business has risen from $11,000 worth of exports in 1896 to the astonishing figure of $80,000,000 in 1937—a record year. This was an increase of $25,500,000 over the preceding year.

From figures set down on the books in January of this year, 1938 will go down in history as an even bigger year for the export of the scrap metal. Shipments during the month totaled 356,537 tons valued at $6,065,352.

War-scared Europe continued to absorb the bulk of the January shipments, as it did throughout 1937. The United kingdom accounted for 128,100 tons, The Netherlands 58,000 tons and Italy 47,000 tons.

Japan, still at war, bought 31,000 tons during the month, a large increase compared with the small amount of 9,000 tons it purchased in the preceding month. This nation led the race for scrap last year with imports totaling 1,900,000 tons from the United States.

Export scrap in 1933 was set at an average of $6.80 per ton. The average export price during 1937 stood at $19.90.

Art of Reading on Wane in U. S., Educator Says

State College, Pa.—A poor report card does not necessarily mean a child is a dullard. The probable reason is that he has not learned to read properly.

So says Dr. Emmett A. Betts, research professor in education at the Pennsylvania State college, who has made a special study of the nation's reading difficulties and who has written textbooks on this subject.

Dr. Betts said that between 8 and 25 per cent of the total school population in the United States has never learned to read properly. They have been retarded in promotions, called "dullards" and are entering life under an extremely serious handicap, he said.

"But data indicate that about 80 per cent of these children who 'can't pass' from one grade to another because they are lacking in reading ability are of average or distinctly superior intelligence," he explained.

"Fifty per cent of the adult population of the country does not enjoy reading probably because of experiences in primary schools. Yet 80 to 90 per cent of all study activity in high schools involves reading."

In an effort to remedy this situation, Dr. Betts has established at the college here one of the few reading clinics in the United States.

Expedition to Excavate for Ancient City of Van

Providence, R. I.—A joint expedition to excavate the site of the ancient city of Van, flourishing trade center of Asia Minor centuries ago, will be undertaken this summer by Brown university and University of Pennsylvania archeologists.

Sponsors of the venture are confident many secrets of mankind's cultural development, especially in architecture, language and religion, lie hidden beneath the great dust heaps which now cover the ruins of the once proud metropolis. It was destroyed by conquering Scythian armies about 600 B. C.

They also hope to shed new light on the international relations of the Asia Minor of antiquity. Van was the capital of the kingdom of Van. Caravan trade routes linked it with the known world. Buried records, it is believed, will reveal how the kingdom dealt with its neighbors as power and wealth came to the city's 30,000 people.

Eskimos Live in Frame Houses; Igloos Are Gone

Seattle.—Eskimos must be dissociated from igloos, for there is not one in use today, at least in Alaska, said Leonard Berline, United States surveyor, returned from a long season in the Far North.

The natives now live in frame houses, or "barbaras," he said. A "barbara" is built half underground, half above ground and covered with grass, boards or anything to keep the elements out. When built underground it oftentimes is necessary to build fires to thaw out the ground. They are not the best abodes in the world, Berline said, but Eskimos are a good-natured and care-free band of people and make the best of it.

Battle of the Civil War Halted by Cattle Herd

Reading, Mich. — Whippoorwills and cattle took an important part in the Civil war battle of Chancellorsville, according to Albert Fuller, ninety-three years old, who fought with Company K, Seventy-eighth New York infantry.

About 1,000 panic-stricken cattle charged between the firing lines and disrupted the battle for a time, he said. Both Blue and Gray had to herd the cattle off the field before they could resume fighting. Whippoorwills sang continuously during the fight, he said.

Elements Little Known

Of the 87 known elements, 17 or nearly one-fifth are rare earths, says a report to the American Chemical society. Sixteen of the 17 rare earths have been isolated and their atomic weights determined, yet very little is known about this group of elements.

Holy Week Rites at St. John's Church

This evening at 7:30 o'clock at St. John's Church, Albany and Tremper avenues, a penitential office and lantern slide lecture on the symbols of the Christian Church will be held. This will consist of 60 slides showing the symbols used in churches and devotion. The lecture will attempt to explain their meaning and how they are used. This service brings to a close the Lenten Wednesday evening services.

Maundy Thursday, April 14, at 10 a. m., Holy Communion, institution of the Lord's Supper, will be observed.

Good Friday, April 15, the three hour service is scheduled from 12 noon to 3 p. m. The rector will preach on the seven last words of the Lord with the title, "Thou Art the Man." The groups about the cross will be considered as representatives exemplifying indifference, faith, love, superstitious curiosity, sympathy, remorse and conviction. The full choir will be in the chancel.

Holy Saturday, April 16, at 5 p. m. Easter evening baptisms will be given.

Foreign News

(Continued from Page One)

members of parliament today as they were deliberating a new immigration bill. Erik Westergaard, 23, Danish Nazi, who fired the shot, poured leaflets headed "High Treason" from the public gallery as a demonstration against parliamentarianism.

London, April 13 (AP).—Germany is establishing a fortified naval base on the Island of Sylt in the North Sea off the west coast of German Schleswig-Holstein, Alfred Duff Cooper, first lord of the admiralty, told the house of commons today. He added that the admiralty "have considered all the implications arising from this new development."

Madrid, April 13 (AP).—Three more draft classes were called into military service today by a government decree published in the official Gazette in Barcelona. The classes were those of 1927, 1928 and 1941, affecting men of 32, 31 and 18 years. The 1929 to 1940 classes already have been called.

Kaunas, Lithuania, April 13 (AP).—The Lithuanian government today refused the Memel request for the immediate lifting of a 12-year-old state of war in the semi-autonomous Baltic territory. (Memel once was part of East Prussia but was seized in a Lithuanian coup after the World War and finally was turned over to Lithuania by the confidence of allied ambassadors on conditions that autonomy be granted.)

FOREIGN NEWS 3

London, April 13 (AP)—An undetermined amount of jewelry belonging to the Russian imperial family was stolen today from the home of Sir Harold and Lady Anastasia Wernher, Thorpe Lubenham Hall, in Leicestershire. Lady Anastasia is the eldest daughter of the Russian Grand Duke Michael.

Vienna, April 13 (AP)—The first Austrian divorce for racial reasons since union with Germany was reported today. The Aryan director of a large firm (name not announced) in 1921 married a Jewess, who later embraced Protestantism. The provincial civil court granted his plea for divorce by mutual consent on the contention that Nazi anti-semitism caused an unbridgeable chasm between the pair.

Lucknow, India, April 13 (AP)—Three persons were killed and about 100 injured today when police fired into crowds in an attempt to halt rioting between Hindus and Moslems. The rioting began after a Moslem had attacked a Hindu girl.

Susa, Tunisia, April 13 (AP)—Tunisia military authorities today arrested a dozen Neodestours (Nationalists) for agitation during a number of political meetings in interior villages.

With the insurgents in Spain, April 13 (AP).—The insurgent command announced today a crushing defeat was inflicted upon a strong government force that counterattacked in the Balaguer sector.

Praha, Czechoslovakia, April 13 (AP).—Father Andreas Hlinka's manifesto demanding autonomy for Slovaks within the Czechoslovak state failed today to disturb the Czechoslovak government. Hlinka, leader of the Slovak Catholic People's party, declared yesterday that nothing was left for the 2,300,000 Slovaks but to fight for autonomy along with 3,500,000 Sudeten Germans who follow the Nazi party leader, Konrad Henlein.

Governor Vetoes Conway's Measure

(Continued from Page One)

bursements and by paving the way for shifting to the city certain highway maintenance costs in Schoharie county from which it is now free.

I am informed that this bill was passed without a message of emergency from you as required by section 2 of Article XII of the State Constitution. Its passage, I am advised, was therefore improper."

"The bill is disapproved."

The term jingoism, denoting aggressive military policy, was originally applied to a group of British politicians who in 1877-78 wanted the government to take sides in the Russo-Turkish war. The chorus of a popular song of that time included the words, "We don't want to fight, but, by jingo, if we do we've got the ships, etc."

One-Third Born In Relief Homes

(Continued from Page One)

new buildings had been filed with him during March, and that 18 plans for work in present buildings had also been filed.

Sanitary Inspector Charles Shultis reported that he had investigated a number of complaints and had made 37 inspections in company with the state inspector.

Dr. Harold Clarke, milk inspector, who is ill was given a week's leave of absence.

Bills were read and audited and the board then adjourned.

Join the EASTER Fashion Parade

The time is — Easter morning. The place is — the most fashionable avenue in town. The suit or topcoat is — one selected from the finest stock of Clothing in the city.

"Clothes For Gentlemen"
MAX JACOBSON
32 BROADWAY DOWNTOWN

The PARIS...
EASTER SPECIALS
SPRING COATS
7.95 9.95 14.95
SPRING DRESSES
3.98 5.00 7.95
NEW STYLES AND COLORS
SPRING SUITS
6.95 and 9.95
SPRING MILLINERY
1.00 - 1.50 - 2.00 - 2.50
Paris Cloak & Suit Co.

DANIEL'S
Easter SPECIALS

On Finer Shoes for Every Member of the Family
Women's New Spring SHOES
In Blue, London Tan, Grey, Beige and Black
$1.98 Reg. $3 $2.98 Reg. $4
High, Medium and Low Heels in Gabardine, Patent or Kid

Women's Gibb's Arch SHOES, Blue, black, brown, gabardine or kid. Reg. $4.00 ..... $2.98
Women's Polly Preston Arch SHOES, newest Spring styles .... $4 & $5

Girls' Brown and White Saddle OXFORDS, MOCCASINS and FLAP OXFORDS, Rubber, crepe or leather soles..... $1.98 Reg. $3 $2.98 Reg. $4

MEN'S NEW SPRING OXFORDS
Brown or Black, plain or perforated toe, rubber or leather soles. Reg. $4.00..... $2.98

Men's W. L. Douglas SHOES, all styles, Brown and Black.. $4.50
Boys' All Leather OXFORDS, Sizes to 6.. $1.98 Reg. $2.50
W. L. Douglas Boys' OXF.. $2.98 Reg. $3.50
Babies' White SHOES, sizes 2-6.. $1.00
Misses' Patent and White STRAP PUMPS ..... $1 & $1.98

OPEN EVENINGS UNTIL EASTER
DANIEL'S
33½ NORTH FRONT STREET

CLASSIFIED Advertisements

(No Advertisement Less Than 10c a Day with Minimum Charge of 35c)

ALL ADS CARRYING BOX NUMBER ADDRESSES MUST BE ANSWERED BY LETTER OR POST CARD. THE FREEMAN WILL NOT BE RESPONSIBLE FOR MORE THAN ONE INCORRECT INSERTION OF AN ADVERTISEMENT IN THESE COLUMNS

REPLIES

The following replies to classified advertisements published in The Daily Freeman are now at The Freeman offices:

Uptown

Attendant, GH, JC, M, SMF, YM, Salesman, House

ARTICLES FOR SALE

A BARGAIN—in rebuilt motors, sizes up to 20 horsepower. Carl Miller and Son, 674 Broadway.

ATTENTION MEN! Used suits, finest makes, $4 up. Schwartz's, 70 North Front.

BAIT FISH—shiners. John Golnek, corner German and Abeel streets.

BAIT FISH—shiners. 447 Washington avenue, next to Reis Brothers' Gas Station. Phone 4171.

BATH TUBS—on legs, 4'6" and 5'; double and single wash tubs, sinks, basins. Rudolph, 375 Boulevard.

BICYCLE—boy's, good condition, size 28. 20 Pine street.

BLACK SPRING COAT—size 16; bought last year; worn few times; cost $30; will sell for $10. Phone 972-R.

BROKEN FLAG STONE, also building stone. Salvatore LaForgia, The Vly, R. F. D. Box 79, Stone Ridge.

BUILDING STONE and used bricks, rear of Temple Emanuel, Abeel street.

COW MANURE—$3 worth rotted down to 100-lb. bag; delivered only $1. Wille Farm. Phone 585-M-2.

ELECTRIC MOTORS—1-6 horsepower up. P. J. Gallagher, 55 Ferry street. Phone 3817.

ELECTRIC WIRE FENCE—six volts; price $12.50; demonstration at farm. P. M. Schmidtke, Route 1, Box 151, Accord, (Lyonsville).

FROM AN ESTATE—fancy rings, diamond rings, wrist watches, Hamilton pocket watches and other jewelry too numerous to mention. Richard Meyer, 30 John street, (Opera House Building).

GASOLINE ENGINE — Witte, two horsepower; one old cherrywood table, drop leaf. 8 Wrentham street, City.

HARDWOOD—Sand, stone, cinders. A. Vogel Trucking Company; phone 125.

HARDWOOD—stove lengths, and salt hay. E. T. McGill.

LARGE DOG HOUSE—portable, perfect condition; 25-32"x21" flagstone for walks; reasonable. 11 West Chester street.

LUMBER—2"x3", 6' and 7' long at 6c and 7c each; good for small buildings, fence, etc. Second Hand Lumber Co., 48 Cedar.

MOTORCYCLE—good condition; late model; reasonable. 119 Pine street. Phone 995-R.

MOTORS—Outboard, Evinrude and Elto, new and used. August O. Steudling, 45 Hurley avenue.

PIANOS—from reconditioned uprights to a Steinway Grand. Pianos for rent. E. Winter's Sons, Inc., opposite Wall Street Theatre.

PLUMBING — HEATING. Estimates cheerfully furnished; rates reasonable. Contractor, Charles Gray, High Falls, Route 1, Box 119.

POURCELL TRUMPET—C, B flat and A, gold plated, in case, new condition; make offer. Van Winkle, Stone Ridge.

RUG—9'x12'; C melody saxophone. 163 Green street.

SODA FOUNTAIN—with carbonator (Knight) eight feet, perfect condition. Shamrock Restaurant, 103 Main street, Ellenville, N. Y.

STRUCTURAL STEEL BEAMS—channels; angles; rails; pipe; sluices. B. Millens and Sons.

TIRES—used, all sizes, good condition. Knorr's Texaco Station, Wilbur avenue.

TRACTORS — plows, harrows, corn planters; grain drills; manure spreaders, lime sowers, etc. Plow shares. Harrison S. Forde, Hurley, Headquarters McCormick - Deering Farm Machinery.

USED TIRES and TUBES—bought and sold; all in good condition; sold at lowest prices; also finest quality new tires. Come in and convince yourself. Jack's Sunoco Gas Station, 169 North Front street, Kingston. Phone 2173.

HOUSEHOLD GOODS

AM MOVING—would like to sell my household things. Winter, 95 Main street. Phone 2289.

ASK TO SEE under the keys and inside our reconditioned pianos. We pride ourselves on their cleanliness and freedom from moth. "Always LOOK before your buy." Frederick C. Winters, 231 Clinton avenue.

BARGAIN—assorted furniture, stoves, beds, mattresses, floor coverings; also buy and sell. Phone 3972-J. Chelsea Furniture Exchange, 16 Hasbrouck avenue, Downtown.

BRASS BEDS—for sale, $2 and $2.50. Apply Hotel Stuyvesant.

COAL RANGE—(Perfect): kitchen sink and stationary tubs, good condition. Inquire 155 Stephan street.

"COOLERATOR"—The new AIR CONDITIONED Refrigerator, and Manufactured Ice. Phone 237, Binnewater Lake Ice Co.

ELECTRIC RANGE—table top, Hot Point with Thrift cooker and warming unit, in excellent condition; reasonable. Fiester, 117 Clinton avenue. Phone 2977-R.

ELECTRIC SEWING MACHINE—portable; complete set of attachments; good condition; reasonable. Phone 4252.

GAS RANGE—large, good condition, thermostat control; reasonable. Phone 1226-R. 169 Wall.

GAS STOVE—four burners with oven, broiler, good condition; cheap. Raymond Stewart, Vincent street, (Lincoln Park).

ICE BOX—571 Broadway.

MODERN GAS RANGE—A-1 condition; cheap. 50 German street.

PLAYER PIANO—with rolls. Apply Macholdt, 80 Mary's avenue. Phone 1497-J.

1938 RADIOS—all makes; repair parts and tubes and Universal appliances. Phone 2490. Hines' Radio Shop.

RUG—9x12, good condition. 81 West Chester street. Phone 3831.

WICKER RUG—8'3"x14'6"; Wilton rug, 8'13"x16'; sun porch suite; sun porch curtains. 19 Manor Place.

FURNITURE

ANTIQUES—half of mahogany Duncan Phyfe banquet table, seats eight; small cherry drop leaf sewing table; custom made, Colonial dining-room furniture in mahogany, 79" sideboard, also large Georgian library table, ideal for doctor's reception room; must be seen to be appreciated; no dealers. Inquire Hurley Post Office.

BARGAINS—in living room, dining room, bedrooms, odd pieces, everything for the home, new and slightly used. Kingston Used Furniture Co., 73-75 Crown street, Kingston. Cash or credit.

DINING-ROOM SUITE—$25; odd bedroom pieces; very reasonable. Phone 4063.

LIVE STOCK

GRADE HOLSTEINS—and Guernseys, blood tested; accredited. Edward Davenport, Accord, N. Y.

HORSES (2)—Phone 2431.

HORSES—15 good work horses for sale or will exchange for horses or cattle; pair of outstanding blue roans weighing 2900, well matched; also one spotted saddle pony, gentle, broke for any child to ride. BASCH STABLES, BURGEVIN FARM, Samuel Basch, Prop. Phone 2632, residence 19 Spring street.

ONE CENT A WORD

(No Advertisement Less Than 10c a Day with Minimum Charge of 35c)

PETS

COLLIES—and Cocker Spaniels from registered prize stock; all colors and ages; reasonably priced; puppies; brood matrons, stud dogs. Tokalon Kennels, Woodstock, West Hurley Road, West Hurley.

SPRINGER SPANIEL PUPS (2)—will sell right. 709 Broadway, 10 to 2.

POULTRY & SUPPLIES

CHICKS—9½c each. Reds, Rocks, Leghorns, crosses. Blood tested. Reben Poultry Farm, Sawkill road. Phone 3986.

EGGS—strictly fresh daily, at reasonable prices. Phone 4281-J, 150 Linderman avenue.

GRANT'S THOROUGHBRED BABY CHICKS—$9 per hundred. We ship parcel post prepaid in lots of 100. W. T. Grant Co., 307 Wall street.

HENS (17)—fat yearlings, 25c per lb. alive. Wille Farm, Lake Katrine. Phone 585-M-2.

JAMES WAY INCUBATOR — double decker, capacity 2160 eggs. Alex Chait, Accord, N. Y.

KEIFFER N. Y. S. CERTIFIED Leghorn chicks, blood tested for B.W.D.; guaranteed 95% livability up to three weeks old. Phone 781-M-1.

KERR'S LIVELY CHICKS
BEST BET YET
Blood tested. All popular breeds. Sexed Wh. Leg. Poultry Supplies. Kerr Chickeries, Inc., Corner Wash. & Hurley Aves., Kingston, N. Y. Ph. 4161.

LEGHORN COCKERELS (250)—five weeks old, 10c each. Martin Costello, Maple Hill. Phone 99-M-1.

PLUMP RED BROILERS—2½ to 3 lb., 25c alive 30c dressed Schreiber, phone 166-W-2.

ROASTING CHICKENS—six months old, Rocks; dressed when ordered; delivered. Phone 2121-M.

Plants, Bulbs & Shrubbery

ABOUT 200 hardy privet hedges 2½ feet. 57 Washington avenue.

FRUIT TREES and VINES—on and after April 12th. Stocks guaranteed true to name. William Howard Simpson, Dealer, (Successor to L. E. Covert), Clintondale, N. Y. Phone Clintondale 631.

FRUITS & VEGETABLES

POTATOES—large, home grown, 65c bushel. 55 Washington avenue.

POTATOES—good cooking and baking; also good for seed. Blank, Krippiebush, N. Y.

USED CARS FOR SALE

BANNER VALUES

1937 Plymouth 2 door
1935 Studebaker Sedan
1935 Plymouth Sedan
1931 Terraplane Coupe
1931 Buick Coach
1933 Dodge Coupe
Also Chryslers, Chevrolets and Fords including Ford Pick-ups and panels
Liberal Terms—Good Trades
THE PARROTT MOTOR CO.
Chrysler and Plymouth Dealers
525-531 Broadway Phone 2221
Open Evenings—Open Sundays

BEFORE YOU BUY—come and look at our variety of cars; good running and good looking and cheap. Financing. Stastny, Rosendale Road.

1937 DODGE ¾-ton truck with rack body. Ben Rhymer Auto Body Shop, 421 Albany avenue.

DODGE TRUCK—open body, heavy duty, $75. Strench, Stone Ridge, (formerly Cornish).

1932 FORD PANEL TRUCK—½-ton, 4-cylinder, or will exchange for passenger car. DeLora, Tillson, N. Y.

1932 REO—1½-ton truck, stake body. Rosendale Poultry Farm, Rosendale, N. Y.

Safety Tested—Bargain Priced
USED CARS
1937 La Salle Tour Sedan, low mileage
1937 Olds 6 2-door Tour Sedan, full equipment
1936 Olds 6 4-door Sedan, like new
1936 La Salle Club Coupe, full equipment
1936 Dodge 2-door Tour Sedan, radio, heater
1936 Ford Sedan, fine condition
1935 Olds 6 4-door Tour Sedan, radio, heater
1935 Olds 8 Sport Coupe, radio, heater
1935 Chevrolet 4-door Tour Sedan
1935 Ford Sport Coupe, low mileage
1934 Packard 8 Tour Sedan, trunk, six wheels
1934 Olds 8 Tour Sedan, six wheels, full equipment
1931 Cadillac Sedan, Fleetwood body, low mileage
1931 Chrysler 6 Sedan, trunk, heater
1931 Franklin 6 Sport Coupe, priced for quick sale
1932 Willys 6 Coach, very cheap
1929, 30, 31, Fords, Chevrolets, Plymouths, Buicks, Olds and Many Others from $20 and Up
STUYVESANT MOTORS
Easy Terms
Open Evenings Trades Taken
250 Clinton Ave. Phone 1150

FOR SALE or EXCHANGE

FEDERAL TRUCK—2-ton; also Airline radio. Phone 2884-M.

FINANCIAL

Money to Loan

PERSONAL LOANS up to $300
For Spring Expenses
Get the cash you need now from Personal and get set for spring! Come in—find out how simple it is to handle a loan here. Only requirement:—Your ABILITY to repay small, regular sums on any loan plan you select. No co-makers or endorsers. Strict privacy and speed assured.
5th year in Kingston
PERSONAL FINANCE CO.
2nd Floor, Newberry Building
319 Wall Street
Phone 3470 Kingston, N. Y.

FIX UP
FOR SPRING

Use Our Cash

Borrow on your car or other security and signature

Spring is "fix-up" time for home, car, individual. Maybe you need an extra hundred or two to complete your spring "clean up" plans. If so, see us. Loans on many kinds of personal security. Convenient repayments. To apply, telephone or visit our office.

UPSTATE PERSONAL LOAN CORP.
H. G. LaMothe, Mgr.—Tel. 3146
Broadway Theatre Bldg., 601 Broadway
Listen to Life's Emergencies every Tuesday, Station WGY, 6:35 P. M.

IF YOU ARE INTERESTED in refinancing your automobile or financing the purchase of a car, telephone 3470, ask for Mr. Ellis.

BUSINESS OPPORTUNITIES

ESTABLISHED LICENSED PACKAGE beverage store, completely equipped; low overhead, expense; $3400 takes everything; quick action necessary. John A. Martin, Broker, 265 Main street, Saugerties, N. Y.

FLATS TO LET

FIVE ROOMS—on Downs street, small store on O'Neil. Inquire 139 O'Neil street.

FLAT—six rooms, all improvements, first floor. Phone 305.

FLATS—four and five rooms. Phone 1991.

FLAT—five rooms, improvements, and garage. 422 Foxhall avenue.

FLAT—four rooms, all improvements, hot water heater with oil burner, private bath and porch; garage if desired. Call at 12 M. or after 6 p. m., 52 Elmendorf street.

MAY 1st—upper flat, all improvements; adults. Freer, 15 Belvedere, near Broadway.

GARAGES TO LET

GARAGE—at 152 Pearl street. Phone 1297-R.

GARAGE—Pine Grove avenue. Phone 1057-M.

ONE CENT A WORD

(No Advertisement Less Than 10c a Day with Minimum Charge of 35c)

APARTMENTS TO LET

APARTMENT—five rooms, all improvements, with steam heat; rent reasonable. Apply Janitor, 108 North Front street. Phone 3376.

APARTMENT—four rooms and sun room, heat and hot water furnished. Ashley's, phone 1632.

APARTMENT — four rooms, newly renovated, adults. 69 South Manor avenue.

APARTMENTS—two, six rooms, one five rooms, corner Wall and St. James streets. Phone 51.

APARTMENT—four rooms, heat and hot water; rent reasonable. 261 Washington avenue.

APARTMENT—five rooms. Inquire 4 Stuyvesant street.

APARTMENT—five rooms, improvements, garage. Phone 998-R.

APARTMENT—five rooms. Inquire at 595 Delaware avenue.

APARTMENT — three rooms. Main street. Phone 2528.

FOUR ROOMS—private bath, newly decorated, heat, hot water; garage. Phone 3949-M.

FOUR ROOMS—all improvements, reasonable rent. 12 Ravine street.

FOUR ROOMS—bath, heat, hot water; garages; 137 Clinton avenue. Phone 277-W.

FOUR ROOMS—and bath, adults; quiet house for quiet party; $22. 102 Bruyn avenue.

MAY 1st—apartment, three rooms. 29 Franklin street.

MAY 1st — three-room apartment, adults; ideal location, quiet place for quiet people. Call after 7 p. m. except Wednesdays and Saturdays. 7 St. James Court.

MAY 1st—Huling Apartment House, four rooms and bath. Phone 295 between 10 and 2.

SIX ROOMS—newly decorated, all modern improvements, heat, hot water furnished, Frigidaire; garage. 58 West O'Reilly street.

THREE ROOMS—improvements. 87 West Pierpont street.

THREE ROOMS—and bath, all improvements, heat, May 1st. 189 Hurley avenue. Phone 2699-W.

FURNISHED APARTMENT

APARTMENT—two or three rooms, private entrance. 163 Green street.

APARTMENT—three rooms, all modern conveniences. 135 St. James street.

DESIRABLE HOUSEKEEPING ROOMS (2)—heat, every convenience; reasonable. 24 West O'Reilly.

FOUR ROOMS — all improvements, heat, gas and electricity furnished, garage; adults only. 94 Downs street.

FURNISHED APARTMENT — two rooms. 519 Albany avenue.

HOUSEKEEPING APARTMENT — three rooms, all improvements; garage, adults. 95 Clinton avenue.

HOUSEKEEPING APARTMENT—two rooms, all improvements, and garage. 61 Downs street.

HOUSEKEEPING APARTMENT—also single room; home privileges; adults. 75 Pearl.

FURNISHED ROOMS

COMFORTABLE ROOMS — private family, all conveniences; garage; centrally located. Phone 723.

DESIRABLE ROOM—for gentleman. 37 Downs street. Phone 2417.

FURNISHED ROOMS — also light housekeeping apartment. 164 Fair street. Phone 892-W.

LARGE LIGHT CHEERFUL ROOM—with or without board; garage; centrally located. Call 134.

LIGHT HOUSEKEEPING ROOMS—and furnished rooms. 101 Green street.

LOVELY LARGE FRONT ROOM—furnished or unfurnished. 18 Pearl street.

NICE LIGHT ROOMS (2)—improvements. 285 Lucas avenue. Phone 775-W.

NICELY FURNISHED ROOM — 90 Lucas avenue. Call 2261-R after 5.

ROOMS OR SUITES—furnished or unfurnished; redecorated if desired. Hotel Stuyvesant.

ROOMS—with or without board, all modern conveniences; good location; reasonable. Phone 4114.

ROOMS—1, 2 or 3 for light housekeeping or sleeping. 68 Liberty street.

HOUSES TO LET

BEAUTIFUL HOME — seven rooms, every improvements including tile bath, shower, cedar lined bedroom closets with mirror doors. M. L. Reben. Phone 1558 or 3660.

BUNGALOW—with garden and chicken coop; $10 monthly. Sahler, Ulster Park, Old 9W Road.

BUNGALOW—on Vincent street, heater, electric, running water. Wm. Voloo, 343 Washington avenue, Kingston.

DOWNS ST., 145—½ house, all improvements; garage. Phone 1810-R.

HIGHLAND AVE., 115—house, six rooms, all improvements. Phone 281-M.

HOUSE—six rooms, all improvements. 14 Staples street.

HOUSE—six rooms, all improvements. Phone 531.

HOUSE—all improvements. 64 Van Buren street. Phone 1515-R.

HOUSE—seven rooms, all improvements; garage. 124 South Manor avenue. Phone 1105-W.

HOUSE—87 West Chester street; quiet neighborhood; eight rooms, improvements; two-car garage. Miss J. D. Cromie; phone 356-J.

HOUSE—three rooms, on Pine street; adults only. Phone 3008-J.

O'NEIL ST., 101—six rooms, all improvements; garage available; adults.

TO LET

FIREPROOF STORAGE WAREHOUSE—Will store car lots or less; railroad siding. Phone 219.

GARAGE—on Clintondale Road, Highland, N. Y.; equipped with lathe, press, etc.; established for 20 years; $15 a month. Mrs. Earl Rhodes, Highland, N. Y. Phone Highland 5903.

OFFICES—modern, on Wall street and Fair street. Phone 1991.

ROOMS—3-4-5, store, improvements; reasonable. 113 Newkirk avenue.

STORE—desirable location at 368 Broadway. Phone 521.

STORES—at 76 North Front street; also four and six-room apartments, all improvements. Baker's, 35 North Front street.

TWO OFFICE ROOMS—second floor; 73 Albany avenue; very desirable for dentist or beauty parlor. Phone 416.

WANTED TO BUY

BEST PRICES PAID—for men's used clothes, shoes, hats. N. Levine, 41 North Front street. Phone mornings and evenings 288.

CASH FOR OLD GOLD—tools, field glasses, cameras, stamp collections, typewriters, old coins. Ulster County books and antiques. Barnett, 67 North Front street. Phone 3005-J.

EGGS—in case lots. Write what you have to offer. P. O. Box 914, Uptown, Kingston.

HIGHEST PRICES PAID for electric motors. Carl Miller and Sons, 674 Broadway.

OLD CARS—iron, rags, papers, etc., bought. Phone 108 or write William VanderLee, High Falls.

WANTED

ALBERT E. SMITH—Radio repair service; parts, tubes, oscillograph equipment. Phone 521-J. 27 West O'Reilly street, or Saugerties 253.

CARS TO WAX—guaranteed a good job. Phone 90-W-2.

CLOCKS—watches, jewelry, repaired. Called for and delivered. George T. Provost, 15 Warren street; phone 1907-R.

FURNITURE REPAIRED—gluing, refinishing, upholstering. Phone Kingston 374-R-1. Joseph Costa.

GARDEN PLOUGHING — Write for rates. G.P., Uptown Freeman.

ONE CENT A WORD

(No Advertisement Less Than 10c a Day with Minimum Charge of 35c)

WANTED

METAL CEILING WORK—small or large. Clyde DuBois; phone 691.

MOVING VAN—going to New York, April 13, 16, 20, wants whole or part load either way, insurance. S. Tompkins, 32 Clinton avenue. Phone 649.

MOVING VAN—going to New York, April 16, 18, 20, 22, wants whole or part load either way. Loads insured. Kingston Transfer Co., Inc. Phone 919.

MOVING VAN—going to New York, April 12, 14, 15, 18, wants whole or part load either way; insurance. White Star Transfer Co., 60 Meadow street; phone 164.

PAINTING—general trucking. Bordenstein Bros., phone 99-R-1.

PARTNERSHIP WANTED — young man, single, Christian, would like to purchase a part interest in a small business, experienced in lunch room and gasoline station. Address Box XXX, Uptown Freeman.

PIANO—in good condition; will store same for its use; excellent care. Phone 623-M.

ROOMS PAPERED—complete, all material furnished, $8; also general painting. Clinton Decorating Co., phone 3226.

WASHINGS AT HOME—wet, dry, and finished. 14 Maiden Lane.

$1.00 WILL CLEAN YOUR WATCH—or replace new mainspring; all work guaranteed. The L. M. Giles' WATCH HOSPITAL, 57 North Front street.

EMPLOYMENT

Help Wanted, Female

ALL AROUND BEAUTY OPERATOR—Windsor Beauty Salon, 11 Broadway. Phone 395.

COMPETENT COOK—for small family; reference required. Box "M", Uptown Freeman.

COOK—light houseworker; two elderly ladies; all modern improvements; five miles from Kingston; bus every hour. R. D. 3, Box 162, Kingston. Phone 17-F-2.

EXPERIENCED OPERATORS—with following; good salary. Apply at Charm Beauty Salon, 309 Wall street.

GIRL—for light housework. Phone between 10 and 12 mornings 3315.

WOMAN—or girl; general housework; sleep in. 261 Pearl street. Phone 3161.

WOMAN—as companion in exchange for room and board. 228 West Chester street.

YOUNG WOMAN—for cooking and assistance with children; no laundry or heavy cleaning. DA, Downtown Freeman.

Help Wanted, Male

FARM HAND—single; good wages, board and room. Phone Kingston 4101-J-2.

MAN—to work on truck garden farm, who can handle horses and tractor. D. Serrano, Plank Road.

MARRIED MAN—with car, energetic, capable of filling responsible position locally. Apply D. Harris, Room 101, Hotel Stuyvesant, Thursday morning, 9 to 12.

PAINTER-PAPERHANGER — Apply in person. MANN-GROSS 277 Fair.

SALESMEN (2)—one for city territory and one for rural territory on major appliances; liberal drawing account and commission. Box ZH, Uptown Freeman.

SHOE SALESMEN—steady extras. Apply mornings National Shoes, 312 Wall street, Kingston, N. Y.

Situation Wanted, Male

BOOKKEEPER—office man, experienced, capable; available evenings; full-part time position. H.C., Uptown Freeman.

CARETAKER—would like position, married man; experienced gardener, flowers, shrubbery; chauffeur, repair man; handy with tools; best of reference. Write stating full particulars to Box J.R., Downtown Freeman.

EXPERIENCED COUNTER MAN—truck driver, would like work, have chauffeur license and car. Box C.M., Uptown Freeman.

HIGH SCHOOL BOY—would like work evenings and Saturdays; willing worker; references. Box GKM, Uptown Freeman.

INSTRUCTION

LEARN TO PLAY the Hawaiian guitar. Private or class instruction, instruments furnished, orchestras organized. Honolulu Conservatory of Music, Room 289, Opera House Building. Phone 871.

THE MORAN SCHOOL OF BUSINESS—Corner Fair and Main. Day—night. Enter Now! Employment Service. Telephone 178

REAL ESTATE FOR SALE

HOUSE—seven rooms; chicken house; garage; also furniture. Schneider, next to Friend's Church, Tillson.

TO BE BUILT—on order, three cottages in center of city. Select your plan; financed. Must be sold—six-room cottage, improvements; uptown; price $3500, terms. SHATEMUCK REALTY CO., 284 WALL STREET.

TWO-FAMILY HOUSE—all modern improvements; new oil burner; will sell at sacrifice. 40 West Chester street. Phone 2285-R.

WILL SACRIFICE—two beautiful residences, Clifton avenue; also 22 Green street. M. L. Reben. Phone 1558 or 3660.

WILL SELL VERY CHEAP—attractive five-room bungalow, A-1 condition, improvements, large enclosed porches; garage; fruit. Post Office Box 862, Kingston.

GRIN AND BEAR IT By Lichty

"Hmm—in love with her, aren't you?"

Gaelic is still the spoken language if the Hebrides Islands, off the west coast of Scotland.

ONE CENT A WORD

(No Advertisement Less Than 10c a Day with Minimum Charge of 35c)

REAL ESTATE FOR SALE

$1000 buys seven-room house, heat, electric, water, gas available; outbuildings; fruit; balance $1100, payable $10 month; half mile from Kingston. Address "Village", Uptown Freeman.

APPLE ORCHARD—225 bearing trees, 5½ acres level tillable, ideal poultry, near boating, bathing, fishing, electric; bargain $1500. J. C. SAUER, Main street, next to P. O., Saugerties.

ATTRACTIVE six-room house, all improvements; garage; uptown section; comparatively new; $1300, $500 cash. Modern store and four-room apartment, all improvements; near Broadway; sacrifice $6500, terms. James E. Snead, 210 Fair street.

BUILDING LOTS (40)—restricted; Lucas avenue to Brook; prices $150 to $1200. Harry Stickles, 41 Catskill avenue.

COTTAGE—five rooms, newly painted, electric, well, plot 75x135, about five miles from Kingston; $1750, terms arranged. Other bargains in real estate of every description. August Pfeiffer, 98 Main street. Phone 2547.

CUTE (SNOW WHITE) COLONIAL COTTAGE—eight rooms, fireplace; beautiful creek; mountain view; five acres up; $2700 up, terms. J. C. SAUER, SAUGERTIES, TEL. 777.

FARM—seven acres; one mile from Hurley; four and a half room bungalow; electricity and water in bungalow; suitable for fruit or chickens; barn and chicken coops; price $1,250. Box FX, Downtown Freeman.

HOUSE—must be sold; all modern improvements; valuable location. 519 Albany avenue.

HOUSE—nine rooms, bath, all improvements, A-1 condition; double garage, wired, 60'x100'. 79 Wrentham street.

Real Estate For Sale or To Let

NEW HOUSE—six rooms, garage, all improvements; sale price $3750, $600 cash; terms; rent $36 per month. Call Millie C. Hendricks, Stone Ridge, N. Y.

ON NICHOLAS AVE.—and Harwich street, houses. William C. Schryver Lumber Co. Phone 2000-469-W.

Real Estate For Sale or Exch.

HOUSE—will exchange for city or country property; also lot for sale or to let. 113 Newkirk avenue.

HOUSE—12 rooms; four-room bungalow, sleeping cabin, furnished, all improvements; located at Lawrenceville, one mile from Rosendale, near bathing; suitable for boarders; sacrifice price or reasonable rental; season or all year. See Mr. Soldwedel at premises or August Pfeiffer, broker. Phone 2547.

REAL ESTATE WANTED

HAVE BUYERS—for farms. Act now. Mann-Gross, 277 Fair.

HAVE BUYERS—for farms, for quick sale. Partenoff, Stone Ridge.

LOST

BROWN POCKETBOOK — containing licenses, credit cards, photographs, money, etc.; uptown section. Finder keep money and return remains to 601 Broadway. No questions asked.

MAN'S WATCH—white gold, Waltham, in vicinity of Hasbrouck avenue and Hasbrouck Place. Call 551.

SUM OF MONEY—Friday, vicinity of Central Hudson Electric Co. or uptown Bull Market. Reward. Phone 1119-J.

At Patriotic Congress

New York, April 12 (Special)—Dr. Alice Divine, of Ellenville, and Mrs. Chester Young, of Napanoch, are in New York for the 26th annual congress of the National Society Daughters of the Union, whose two-day meeting is being held at the Hotel McAlpin. The members of the organization are descendants of soldiers who fought in the Civil War. Nearly 100 delegates and alternates, chiefly from Eastern states, are attending, Dr. Stewart W. McClelland, president of Lincoln Memorial University, Harrowgate, Tenn., to which the society offers scholarships annually, wil speak to the women at a luncheon tomorrow.

Japanese plan to harness North China rivers for electrical power.

NOTICE TO CREDITORS

CARLSEN, CHARLES—Pursuant to order of Surrogate George F. Kaufman, notice is hereby given to all persons having claims against Charles Carlsen, late of the Town of Olive, County of Ulster, deceased, to exhibit the same, with the vouchers thereto, to the undersigned at the office of Matthew V. Cahill, 276 Fair Street, Kingston, N. Y., at or before the 18th day of August, 1938.
Dated, February 14th, 1938.
WALTER A. DENCKER
Administrator &c. of
Charles Carlsen, deceased
MATTHEW V. CAHILL
Attorney

AMENDMENTS TO ORDINANCE IN RELATION TO REGULATING TRAFFIC ON THE PUBLIC STREETS OF THE CITY OF KINGSTON, NEW YORK

The Common Council of the City of Kingston do ordain and enact as follows:

ARTICLE 4. Streets-Parking. Section 1: One Way Streets, Subdivision 6:

"Trucks or trailers, or trucks with trailers attached, are prohibited from using that portion of East Chester Street between Broadway and the City Line, going in a northerly direction between the hours of 10:00 P. M. and 8:00 A. M., and to that extent it is hereby designated as a one-way street for trucks and trailers between those hours."

The above subdivision 6 of ARTICLE 4, Section 1, is hereby repealed.

ARTICLE 9. Penalties—Article 9 of the Traffic Code of the City of Kingston, as now constituted, is hereby repealed, and the new ARTICLE 9 shall read as follows:

"ARTICLE 9
"PENALTIES

"Section 1. The violation of any provision of Section 3 of ARTICLE 2, shall constitute a misdemeanor.

"Section 2. Except as otherwise provided, any person violating any provision of this ordinance may upon conviction be punished for the first offense by a fine not exceeding Ten Dollars, and for the second offense by a fine of not less than Ten Dollars or more than Twenty-five Dollars, or by imprisonment for not less than two or more than fifteen days. The third, or any subsequent offense within one year may be punishable by a fine not exceeding one hundred dollars, or by imprisonment not exceeding six months, or by both such fine and imprisonment."

ARTICLE 10 is hereby amended by adding thereto the following Section:

"7. These amendments shall be published twice in each of the official newspapers of the City of Kingston, and shall take effect immediately after such publication."

Submitted to the Mayor by the City Clerk, April 6th, 1938.
E. J. DEMPSEY
Clerk

Approved by the Mayor, April 11th, 1938.
CONRAD J. HEISELMAN
Mayor

FOWLS
REDS,
MILK FED
5 to 7 lbs. average
30c lb.
REBEN POULTRY FARM
Sawkill. Phone 3986.

POTATOES
CERTIFIED MAINE SEED
IRISH COBBLERS AND
OTHER VARIETIES
EDWARD T. McGILL
Phone 219

SAVE MONEY on your furnace NOW
NO DOWN PAYMENT REQUIRED!
NO MONTHLY PAYMENTS UNTIL SEPT. 1
THEN TAKE 3 YEARS TO PAY

Call our Factory Display Room today. Have the Kalamazoo furnace man give you a FREE ESTIMATE on a new Kalamazoo Warm Air Furnace for your home. Ask him about the most liberal terms ever offered, now available under the new Federal Housing Act.
Save money. Buy at FACTORY PRICES. No down payment required—no monthly payments until September 1st.
We clean and repair all makes of furnaces
KALAMAZOO STOVE & FURNACE CO.
714 BROADWAY,
Kingston, N. Y. Phone 3874.
"A Kalamazoo Direct to You"

LOCAL BUS BULLETIN

Kingston bus terminals located as follows:

Short Line Bus Depot, 495 Broadway, opposite Central P. O.

Uptown Bus Terminal, North Front St.; Central Bus Terminal, opposite West Shore Railroad Station; Downtown Bus Terminal at Johnston's Drug Store, 24 East Strand.

Ellenville-Kingston Bus
(Eagle Bus Line, Inc.)

Leaves Ellenville week-days: 7:05, 10:05 a. m.; 1:30 p. m. Sundays: 10:05 a. m.

10:05 a. m. trip connects with trains and busses for New York, Poughkeepsie and Albany.

1:30 p. m. trip connects with both north and southbound trains and Poughkeepsie and Albany bus.

Leaves Kingston Uptown Terminal week-days: 9:30 a. m.; 3:30, *5:30 p. m. Sundays: 3:15 p. m.

*5:30 p. m. bus waits for New York trains. Leaves Kingston for Kripplebush 5:30 except on Saturday; 3:30 p. m. on Saturday.

Starting September 18, 1937, Saturday special one-half fare.

Pine Hill-Kingston Bus Corp.
Margaretville, Fleischmanns, Pine Hill

Leaves Kingston Central Terminal for Margaretville daily except Sunday: 6:45 a. m.; 1:50 p. m., and 4:15 p. m. Sundays: 12:30 p. m. and 4:15 p. m.

Leaves North Front Street Terminal daily except Sunday: 6:50 a. m.; 2 p. m., 4:20 p. m. Sundays: 12:40 p. m. and 4:20 p. m.

Leaves Margaretville for Kingston daily except Sunday: 6:45 a. m., 9:30 a. m.; 3:30 p. m. Sundays: 9:30 a. m. and 2:40 p. m.

Leaves Chichester for Kingston via West Shokan daily: 7 a. m. Leaves Chichester on Saturday one hour later.

Busses for west side of reservoir and Chichester leave Kingston Central Terminal daily: 3:30 p. m. North Front Street Terminal: 3:35 p. m.

Bus leaving Margaretville 9:30 a. m. and 2:40 p. m. runs west side of reservoir Sunday only.

Sunday only bus leaving Kingston Central Terminal at 12:30 a. m.; North Front Street Terminal 12:40 p. m. will run west side of reservoir.

Starting Oct. 30, 1937, Saturday Special one-half fare.

Woodstock to Kingston

Leaves Woodstock daily except Sunday: 7:45 a. m., 11 a. m.; 2:30 p. m. and 4:05 p. m. Saturday only: 10 a. m. Sundays only: 10 a. m.; 4:10 p. m.

Leaves Kingston Central Bus Terminal daily except Sunday: 8:45 a. m.; 1:50 p. m., 2:50 p. m., 4:15 p. m. Saturday only: 10:50 a. m. Sunday only: 10:50 a. m.; 12:30 p. m. Daily: 5:15 p. m.

Kingston Uptown Bus Terminal daily except Sunday: 9 a. m.; 2 p. m., 3:20 p. m., 4:20 p. m. Daily: 5:20 p. m. Saturday only: 11 a. m. Sunday only: 11 a. m.; 12:35 p. m.

All trips will run to Willow if they have through passengers except 1:50 p. m. trips from Kingston to Woodstock only.

Starting Oct. 30, 1937, Saturday Special one-half fare.

White Star Line
Kingston to Rosendale

Leaves Kingston, Crown Street Terminal (Uptown) daily except Sunday: 12:00 noon. Daily: *2:30, 3:40, 5:00, 5:40 p. m.

Leaves Central Terminal daily except Sunday: 8:00 a. m.; 12:15 p. m. Daily: 2:45, 3:30, 5:10, 5:50 p. m. Sunday only: 9:45, 11:00 a. m.

*Bus meets Day Line boat daily from July 1 through September 7. There after daily except Sunday.

Leaves Tillson daily except Sunday: 7:10, 10:30 a. m.; 3:25 p. m. Daily: *11:45 a. m.; 1:00, 4:45 p. m. Sundays: 9:00, 10:20 a. m.

Leaves Rosendale daily except Sunday: 7:20, 10:45 a. m.; 3:25 p. m. Daily: 12:00 noon; 1:15, 5:00 p. m. Sundays: 9:10, 10:30 a. m.

*This bus runs to Day Line boat daily July 1 through September 7.

Busses make connections with trains and Hudson River Day Line boats at Kingston.

Busses do not go to Uptown Terminal on Sundays.

Creek Locks-Kingston Bus Line
Deyo and Jacquin, Props.

Leaves Kingston, Central Terminal: 8:30, 11:50 a. m.; 2:55, 5:10 p. m.

Leaves Crown Street Terminal: 8:45, 11:45 a. m.; 2:50, 5 p. m.

Leaves Kingston, Downtown Terminal: 8:55 a. m.; 12 noon; 3:05, 5:15 10:15 a. m.; 1:15, 3:40 p. m.

Leaves Bloomington: 7:20, 8:05, 10:30 a. m.; 1:20, 3:45 p. m.

Leaves Eddyville: 7:25, 8:10, 10:25 p. m.

Leaves Creek Locks: 7:15, 8:45, a. m.; 1:25, 3:50 p. m.

Busses to hire for all occasions. Connect with busses and trains for New York City.

Adirondack Transit Lines, Inc.

Busses leave Kingston daily at: 2:15 a. m.; 7:20 a. m.; 11:45 a. m.; 3:30 p. m. Additional service Friday and Saturday only, 9:30 a. m. Friday, Saturday and Sunday only 5:25 p. m.; Friday and Sunday only 8 p. m.

Busses leave New York City, Dixie Bus Center Daily 12:30 a. m.; 8:45 a. m.; 1:30 p. m.; 5:45 p. m. Additional service. Saturday only 11:30 a. m. Friday, Saturday, Sunday only 8:30 p. m.

New York Terminal, 241 W. 42nd St.; phone Wisconsin 7-5300.

Kingston Terminal, 495 Broadway, opposite P. O.; phone 744-5.

High Falls-Kingston
(Eagle Bus Line, Inc.)

Leaves High Falls week-days: *7:45, 10:40 a. m.; 1:40 p. m. Saturdays: 6:45 p. m. Sundays: 10:40 a. m.

*Leaves Kripplebush 7:45 a. m.

Leaves Kingston Central Terminal week-days: *9:45 a. m.; 3:15, 5:15 p. m. Sundays: 3:15 p. m. Leaves Uptown Terminal Saturdays: 10 p. m.

*This trip will leave 9:15 on Saturday and non-school days instead of 9:45 a. m. from Kingston.

Starting September 18, 1937, Saturday special one-half fare.

IN EFFECT SEPTEMBER 13, 1937
ARROW BUS LINE
New Paltz to Kingston
VAN GONSIC BROS., Props. Schedule Subject to Change W'thout Notice

Leaves	Ex Sun A.M.	Ex Sun A.M.	Sun Only A.M.	Ex Sun A.M.	Ex Sun P.M.	Ex Sun P.M.	School Days P.M.	Ex Sun P.M.	Sun Only P.M.
New Paltz..	6:10	7:10	8:05	8:50	12:10	1:10	3:20	4:20	6:10
Rifton	6:25	7:25	8:20	9:10	12:30	1:30	3:40	4:40	6:30
St. Remy...	6:30	7:30	8:30	9:20	12:40	1:40	3:50	4:50	6:40
Eddyville ..	6:33	7:33	8:32	9:22	12:42	1:42	3:52	4:52	6:42
Wilbur	6:35	7:35	8:35	9:25	12:45	1:45	3:55	4:55	6:45

Leaves Kingston	Ex Sun A.M.	Daily A.M.	Ex Sun P.M.	Ex Sun P.M.	Ex Sun P.M.	Daily P.M.
Crown Street Terminal	7:00	9:50	12:10	2:50	4:50	5:50
Kingston Central Terminal..	7:05	10:00	12:20	3:00	5:00	6:00
Kingston Strand	7:15	10:10	12:30	3:10	5:10	6:10

Busses Do Not Leave Crown Street Terminal on Sunday
Special Trips—Sat. Night Lv. New Paltz 6:10 p. m.
Lv. Kingston Crown Street Terminal (uptown) 10 p. m.—to New Paltz
BUSSES AND CLOSED CARS FOR HIRE FOR ALL OCCASIONS
Sunday Schedule on Holidays

New Paltz to Poughkeepsie
Subject to change without notice
Effective Feb. 7th, 1938
Leaves New Paltz

Ex Sun. A.M.	Ex Sun. P.M.	Daily A.M.	Daily P.M.	Sat. & Sun P.M.
6:45	*12:20	*8:30	1:30	8:00
	*5:05	*10:50	3:20	
			7:00	

*This trip connects with Newburgh bus at Highland.

Poughkeepsie to New Paltz
Leaves Poughkeepsie

Ex Sun. A.M.	Daily A.M.	Daily P.M.	Sun. Only P.M.	Sat. Only P.M.
7:20	9:10	†2:30	†9:00	†9:30
†1:00	†11:30	5:40		
†4:30		†7:30		

†This trip takes on passengers at railroad station.
Sunday schedule on holidays.
For information call New Paltz 316 or 52, Poughkeepsie 440.

1.50 NEW YORK 2.70
ONE WAY — VIA NEW LINCOLN TUNNEL — ROUND TRIP

Daily	Daily	Fri. Sat. Only	Daily	Daily	Fri. Sat. Sun.	Fri. Sun. Only		Daily	Daily	Sat. Only	Daily	Daily	Fri. Sat. Sun.
AM	AM	AM	AM	PM	PM	PM		AM	PM	PM	PM	PM	PM
2:15	7:15	9:30	11:45	3:30	5:25	8:00	Lv. Kingston Ar.	4:10	12:10	2:40	4:45	8:06	11:50
2:26	7:25	9:40	11:55	3:40	5:35	8:10	Bloomington	3:56	12:00	2:30	4:35	8:55	11:40
2:29	7:27	9:42	11:57	3:42	5:37	8:12	Maple Hill	3:53	11:57	2:27	4:32	8:52	11:37
2:33	7:30	9:45	12:00	3:45	5:40	8:15	Rosendale	3:50	11:54	2:24	4:29	8:49	11:34
2:40	7:35	9:50	12:05	3:50	5:45	8:20	Tillson	3:45	11:50	2:20	4:25	8:45	11:30
....	7:40	....	.....	.....	5:50	....	Springtown	....	11:45	....	....	....	.....
2:55	7:48	10:00	12:15	4:00	5:57	8:30	New Paltz	3:35	11:40	2:16	4:15	8:35	11:20
6:00	10:30	12:45	3:00	6:45	8:45	11:18	Ar. New York Lv.	12:30	8:45	11:30	1:30	5:45	8:30
AM	AM	PM	PM	PM	PM	PM	Dixie Bus Ctr.	AM	AM	AM	PM	PM	PM

LOCAL TERMINAL:
Trailways Terminal, 493 B'way. Opp. P. O.
Tel. Kingston 744-5.

NEW YORK TERMINAL:
Dixie Bus Center, 241 W. 42nd St., bet. 7th & 8th Aves. Tel. Wisconsin 7-5300.

ADIRONDACK TRANSIT LINES

WANT-ADS are Welcome in 10,000 HOMES

Britain and France Study European Turmoil From Strong Vantage Points

(By The Associated Press)

Great Britain and France, Europe's Democratic partners, both surveyed Europe's turmoil today from new positions of strength.

The British cabinet gave approval to the friendship pact which Prime Minister Neville Chamberlain has engineered with Italy and which, it has been indicated, will be signed Saturday.

Premier Edouard Daladier's "national defense" ministry in France swiftly accomplished two objectives to increase security:

With the Senate yet to vote it appeared assured of power to govern French economy until July 31 by decree, receiving an overwhelming 508 to 12 vote in the Chamber of Deputies. Temporarily, at least, the political rivalries that swept out Leon Blum's People's Front government were submerged.

It settled strikes that had been crippling French military aviation preparations and apparently was nearing success in negotiations to end other strikes in the metallurgical industry in which about 125,000 workers still were occupying their plants.

Chamberlain's "personal touch" to the sealing of a new British-Italian accord, his dispatch of War Secretary Leslie Hore-Belisha to confer with Premier Benito Mussolini in Rome April 23, also was approved by the British cabinet.

Political commentators attached great significance to the talks between Il Duce and the minister responsible for "streamlining" Britain's army. The News Chronicle said Hore-Belisha's job would be "to compete in blandishments" with Reichfeuhrer Hitler, who will visit Italy early in May.

The Spanish and Chinese war fronts remained virtually unchanged.

Spanish insurgents have blasted their way through the government's last mountain defenses on the southern sector of the Catalan front but elsewhere, northward to the French frontier, they appeared checked.

Chinese, employing European military tactics with increasing skill and frequency using American and European war material, have stalled the Japanese war machine on the Central China front.

A stream of Japanese reinforcements probably means a drive to break the deadlock in southern Shantung province. But factors in Chinese favor—numbers, geographical position and improvement in strategy and the training of soldiers—steadily are increasing.

New York City Produce Market

New York, April 13 (AP).—Flour easy; spring patents, $5.40-5.65; soft winter straights, 4.40-$4.55; hard winter straights, $4.90-$5.15.

Rye flour easy; fancy patents, 4.65-$4.90.

Rye spot quiet; No. 2, western f. o. b. N. Y., 76¼c.

Barley easy; No. 2, domestic f. o. b. N. Y., 72½c.

Lard easy; middlewest, $8.70-8.80.

Other articles steady and unchanged.

Butter 1,333,632, weaker. Creamery: Higher than extra, 27½c-28½c; extra (92 score) 27¼c; firsts (88-91) 23c-26½c; seconds (84-87) 20½c-22c.

Cheese 374,017, steady. Prices unchanged.

Eggs 52,402; about steady. Whites: Resale of premium marks, 25½c-27c; nearby and midwestern premium marks, 23-24c-25c; exchange specials, 22c-23c; nearby and western exchange mediums, 20c.

Browns: Extra fancy, 23c-25c; nearby and western special marks, 21½c-22½c.

Dressed poultry generally steady. Boxes, frozen chickens, broilers 23c-32½c. Other frozen, all fresh prices unchanged.

Live poultry, by freight, about steady. Chickens, rocks 19c; colored 17c. Fowls, colored 23c-24½c, mostly 23c-24c; leghorn 20c-21c. Mostly 21c. Old roosters 16c.

By express, barely steady. Chickens, rocks 25c; crosses 23c-24c; colored 23c; reds 22c. Broilers, rocks 17c-27c, mostly 22c-26c; crosses 21c-26c, mostly 21½c-24c; reds 19c-22c, mostly 21c; leghorn 20c-23c, mostly 20c. Fowls, colored 23c-26c, mostly 23c-24c; leghorn 20c-24c, mostly 21c-23c. Old roosters 14c-16c, mostly 14c. Turkeys, hen 38c; toms 15c-25c, mostly 25c. Ducks 18c.

Taxes are higher than ever, but the undistributed profits tax by some other name will smell sweeter.

FAMOUS PRINTS

They stand for all the steps saved in using a Freeman Want Ad . . . welcome savings in job hunting, home or apartment hunting.

FREEMAN WANT ADS

Lucas Gets Lead In Illinois Today

Chicago, April 13 (AP).—An avalanche of late downstate returns today swept Congressman Scott W. Lucas, adherent of Governor Henry Horner, into the lead for the Democratic United States senatorial nomination.

Lucas forged in front after whittling down a lead of 70,000 votes piled up earlier by U. S. District Attorney Michael L. Igoe of Chicago, who was backed in yesterday's bitter primary election by the Democratic organization headed by Mayor Edward J. Kelly and National Committeeman P. A. Nash of Chicago. Both Lucas and Igoe had pledged allegiance to President Roosevelt.

Returns from 6,451 of the state's 8,286 precincts gave Lucas 602,291, and Igoe 601,674.

FINANCIAL AND COMMERCIAL

By CLAUDE A. JAGGER

Industrials Show Rally at Closing Period of Trading

A rally in the last half hour of trading, with increased volume, saw industrial averages show a gain of 0.95 point for the day, closing at 113.88 in the Dow-Jones averages; they had shown a loss of over a point at 1 o'clock. Rails and utilities showed a small loss for the day, the former closing at 22.40 and utilities at 17.82. With the exception of rails, corporate bonds were a little higher.

Facing a deficit for the year 1938-39 which may reach $3,500,000 or more, if a $1,500,000,000 public works program is added to the large relief outlays, the administration is said to be considering the release of the $1,200,000,000 gold sterilization fund. President Roosevelt indicated that he might deal with the question in his message Thursday. President Eccles, of the Federal Reserve, said that it was a problem now under consideration by the administration.

Bethlehem Steel, in contrast to the trend in the industry generally operated at a profit during the first quarter of this year. Operations averaged 34 to 35 per cent of capacity during the quarter, but the rate was maintained by diminishing the backlog of orders, which at the beginning of the year aggregated $93,470,000. President Grace said that actual demand for steel and its products during the past six months "has been approximately 30 per cent, plus of minus, of capacity."

Orders of the Baldwin Locomotive Works and subsidiaries for March totaled $2,902,469, an increase over February, but comparing with $6,019,215 in March, 1937.

Reports of first quarter earnings show a varied picture. Curtiss-Wright is expected to at least double the profit of $269,251 made in the first quarter of 1937. Niagara Hudson's earnings for the quarter are estimated at 25 cents a share, vs. 32 cents a year ago. President Rogers said that Addressograph-Multigraph will more than cover the regular quarterly dividend of 35 cents. Hpudaille-Hershey Corp.'s first quarter volume was the smallest since 1933, but operations showed a slight profit stockholders were told. Smaller volume and profits, or a possible loss, is looked for in the second quarter. Salaries have been reduced and expenses cut wherever possible but wages continue unchanged.

Champion Paper & Fibre took no action on common dividend due at this time. Adams-Millis declared dividend of 25 cents. vs. previous of 50 cents.

Western Union showed loss of $1,243,217 for two months to February 28, vs. income of $536,134 a year ago.

Crown Cork & Seal earned $1,624,598 in 1937, vs. $2,332,048 in 1936.

Standard Oil of Indiana had net of $55,950,784 in 1937 compared with $46,883,448 in preceding year.

Arrangements have been made for sale of a New York Stock Exchange seat at $59,000, up $7,000 from last sale.

Gross revenues of Northern Pacific were up nearly $2,000,000 in 1937, but operating expenses were $3,693,000 higher.

CIO Head Lewis reiterated his request for a $3,000,000,000 WPA program.

New York, April 13 (AP).—With moderate gains in many industrials balancing losses in rails shares, the stock market cut its pace to a slow walk today.

Toward the final hour price changes were highly irregular, fractionally to a point or so away from the previous close on both sides of the market. The approach of the Easter holidays, especially the Friday closings scheduled here, tended to restrict dealings, as well as the urge to wait President Roosevelt's "fireside" chat on the air tomorrow.

Transactions approximated 700,000 shares, mostly traded on a forenoon buying spurt.

For a time aroun dthe opening a sharp crack in Santa Fe shares, following announcement the road had decided to delay action on payment of interest on the 4 per cent adjustment bonds of 1995, resounded in a selling flurry throughout the market.

However, strong support for leading industrial shares turned the tide upward again and gains of fractions to more than two points were rung up in steel, chemical, farm implement, electric equipment and other groups favored in a mild revival of inflation sentiment, linked to the new federal spending proposals.

Quotations by Parker, McElroy & Co., members N. Y. Stock Exchange, 120 Broadway, New York city; branch office, 282 Wall street.

QUOTATIONS AT 2 O'CLOCK.

Air Reduction	44¼
A. M. Byers & Co.	8½
Allied Chem. & Dye Corp.	143½
Allis-Chalmers	41⅝
American Can Co.	86
American Car Foundry	18⅜
American & Foreign Power	3
American Locomotive	17¼
American Smelt. & Ref. Co.	36⅞
American Sugar Refi. Co.	
American Tel. & Tel.	126⅝
American Tobacco, Class B	70½
American Radiator	12
Anaconda Copper	27⅜
Atchison, Topeka & Santa Fe	24⅝
Associated Dry Goods	
Auburn Auto	
Baldwin Locomotive	7½
Baltimore & Ohio Ry.	5⅞
Bethlehem Steel	48
Briggs Mfg. Co.	18⅞
Burroughs Adding Mach.Co.	15¼
Calumet Hecla Mines	7⅛
Canadian Pacific Ry.	5⅞
Case, J. I.	73
Cerro DePasco Copper	35
Chesapeake & Ohio R. R.	28¼
Chrysler Corp.	44¾
Coca Cola	
Columbia Gas & Electric	5½
Commercial Solvents	7½
Commonwealth & Southern	1¼
Consolidated Edison	19½
Consolidated Oil	8⅞
Continental Oil	27¼
Continental Can Co.	40
Corn Products	59½
Curtis Wright A Stock	16¾
Del. & Hudson R. R.	9
Eastman Kodak	144⅛
Electric Power & Light	8
E.I. duPont	103⅜
Erie Railroad	2½
Freeport Texas Co.	26⅛
General Electric Co.	34¼
General Motors	32½
General Foods Corp.	26
Goodrich (B. F.) Rubber	13½
Great Northern, Pfd.	15¾
Great Northern Ore	11⅞
Hecker Products	6⅜
Houston Oil	6⅝
Hudson Motors	7
International Harvester Co.	63
International Nickel	46⅝
International Tel. & Tel.	7½
Johns-Manville & Co.	67½
Kennecott Copper	33¼
Keystone Steel	
Kresge (S. S.)	
Lehigh Valley R.R.	4¼
Liggett Myers Tobacco B.	
Loews, Inc.	40⅜
Mack Trucks, Inc.	19
McKeesport Tin Plate	16
Mid-Continent Petroleum	17½
Montgomery Ward & Co.	31¼
Nash-Kelvinator	8½
Natonal Power & Light	
National Biscuit	19¼
New York Central R. R.	12⅜
N. Y., N. H. & Hart. R. R.	1⅝
North American Co.	16¾
Northern Pacific Co.	8
Packard Motors	4⅛
Pacific Gas & Elec.	25¼
Penney, J. C.	62¼
Pennsylvania Railroad	17
Phillips Petroleum	33¾
Public Service of N. J.	29¼
Pullman Co.	28½
Radio Corp. of America	6⅛
Republic Iron & Steel	14⅝
Reynolds Tobacco Class B.	39
Sears Roebuck & Co.	55⅞
Southern Pacific Co.	11⅝
Southern Railroad Co.	7⅜
Standard Brands Co.	7⅝
Standard Gas & Electric Co.	3½
Standard Oil of Calif.	29
Standard Oil of N. J.	47½
Standard Oil of Indiana	29½
Studebaker Corp.	5
Socony Vacuum Corp.	13⅜
Texas Corp.	39⅞
Texas Gulf Sulphur	29½
Timken Roller Bearing Co.	39
Union Pacific R. R.	62½
United Gas Improvement	9⅞
United Corp.	2⅞
U. S. Cast Iron Pipe	27¾
U. S. Industrial Alcohol	15¾
U. S. Rubber Co.	26½
U. S. Steel Corp.	45¾
Western Union Tele. Co.	21
Westinghouse El. & Mfg. Co.	75¾
Woolworth Co., (F.W.)	41½
Yellow Truck & Coach	12¼

New York Curb Exchange QUOTATIONS AT 2 O'CLOCK

Aluminum Corp. of America	74¼
American Cynamid B.	21⅜
American Gas & Electric	
American Superpower	⅝
Associated Gas & Elec. A.	⅞
Bliss, E. W.	6½
Carrier Corp.	20⅜
Cities Service	1¼
Creole Petroleum	20
Electric Bond & Share	6⅜
Equity Corp.	
Ford Motor Ltd.	
Gulf Oil	35
Hecla Mines	
Humble Oil	
International Petro. Ltd.	24⅝
Lehigh Coal & Navigation	3¼
Newmount Mining Co.	
Niagara Hudson Power	6¾
Pennroad Corp.	
Rustless Iron & Steel	7¼
St. Regis Paper	3⅞
Standard Oil of Kentucky	
Technicolor Corp.	17½
United Gas Corp.	3⅜
United Light & Power A.	2¼
Wright Hargraves Mines	6⅞

Most Active Stocks

The 15 most active Stock Exchange issues on Tuesday, April 12, were:

	Volume	Close	Net change
U. S. Steel	15,200	40	+1
Anaconda Cop.	14,900	27¼	+1
Chrysler	12,500	44⅞	+1¼
Beth. Steel	12,300	48¼	+1¼
Gen. Motors	11,800	32⅜	+ ⅞
Kennecott	9,800	32¾	+ ¾
Columbia G&E.	9,300	5½	+ ⅜
Gen. Electric	9,200	33⅜	+ ¾
Int. Nickel	8,400	46⅜	+1¼
Martin G. L.	7,300	18½	+1⅝
U. Y. Central.	7,100	15¾	+ ½
U. S. Rubber.	7,100	26¼	+ ⅜
Deere & Co.	7,000	20⅜	+ ½
Unit Airc	6,700	24⅛	+ ⅜
Mont Ward	6,500	31¼	+ ½

Doe Struck, Killed by Car Near Lake Katrine

A fine doe deer was killed near the Auchmoody store at Lake Katrine about 9 o'clock last night, when it was struck by an automobile. Deputy Sheriffs Vredenburg and Young were notified and took charge of the carcass, which will be turned over to one of the institutions. The doe and a buck tried to cross the road just as cars were approaching from opposite directions and the doe failed to make it in time.

About The Folks

Elmer Swart of Elmendorf street, who underwent a serious operation in the Cornwall Hospital last Friday, is reported as slowly improving at the hospital.

Mortimer H. Block of Accord, is fully recovered from the effects of a severe attack of bronchial asthma. His friends will be glad to know he is well and about again.

J. Hasbrouck Dies 24 Hours After His Wife. Funeral Here

Twenty four hours after his wife, Mrs. Edna Beadle Hasbrouck, died from injuries suffered in an automobile accident at Central Valley, Sunday morning, Joseph Hasbrouck, of Woodcliff, N. J., formerly a butcher in the Frank Merritt market on St. James street, Kingston, died in the Cornwall Hospital, Tuesday.

Pneumonia was said by physicians to be the immediate cause of death, although contributary factors were the injuries he suffered in the accident, several fractured ribs and a punctured lung. Mrs. Hasbrouck, a sister of William Beadle, of 139 Elmendorf street, died of severe internal injuries. She also suffered a broken leg and broken wrist.

A third passenger in the Hasbrouck car, Mrs. Margaret Hurdle, of Woodclifte, is in the Cornwall Hospital with two broken legs.

The bodies of the Hasbroucks were removed to Kingston by A. Carr & Son and a double funeral will be held from the Beadle home, 139 Elmendorf street, Thursday afternoon at 1:30 o'clock. Burial will be in Wiltwyck cemetery.

Mrs. Hasbrouck was a member of the Eastern Star, and that organization will hold ritualistic services at the Beadle home tonight at 8 o'clock.

Mr. Hasbrouck was a member of Charles DeWitt Council, No. 91, Jr. O. U. A. M., and of Warren G. Harding Chapter No. 250, F. & A. M., of North Bergen, N. J.

Surviving him are two sisters, Mrs. Davis H. Breitenbecker, of Kingston, and Mrs. W. P. Boulton, of Bogota, N. J., one brother, Harry G. Hasbrouck, of Dumont, N. J.

According to State Trooper W. J. Prange, the accident happened when Joseph Dreher, of Paterson, fell asleep behind the wheel of an ice cream truck owned by a Newburgh concern, and collided with the Hasbrouck car.

The Hasbroucks were on their way to Kingston to visit the Beadles.

THE JOINERS

News of interest to members of fraternal societies.

Kingston Chapter, No. 155, O. E. S., has prepared a special program for the regular meeting to be held Friday evening in the chapter rooms. Following the meeting a social hour will be enjoyed and refreshments served. All Stars and Master Masons are invited to attend.

The members of Wiltwyck Tribe No. 547, of the I. O. R. M., will trail to Catskill Thursday, April 14, with a class of candidates to be adopted into the order. All members wishing to go should be present at the lodge rooms on the above date at 7 p. m.

Prehistoric People Had Method of Marking Time

From prehistoric times man has used various devices for telling time. In very ancient days there is record of his marking the passage of the hours by means of a smoldering piece of woven flax in which knots were tied at regular intervals. History also tells us, says a writer in the Los Angeles Times, that the Greeks had a method of telling time by the shadow of a pole set in the ground. It is possible that they learned this from the Babylonians. Even the word clock means a method of telling time for it is derived from the Saxon "clugga" or French "cloche," the handbell which was rung to mark each hour as indicated by the sundial.

The town crier with his bell calling "Ten o'clock and all's well" was not merely a quaint custom but a definite service rendered to the citizens of the community.

Wheel clocks were known as early as the Thirteenth century but it was not until Freemantel invented the pendulum toward the end of the Seventeenth century that long-case clocks appeared. Then it was that "grandfather clocks," as they are familiarly known, added their stately charm to our homes.

The various changes in style of long-case clocks have followed the different furniture periods, but the basic characteristics of the early cabinetmaker's designs have remained the same.

Henry Longfellow, Poet, Once Harvard Professor

Henry Wadsworth Longfellow was affectionately called the "Children's Poet." The author of "Hiawatha," "The Courtship of Miles Standish" and "Evangeline," with many others, he was considered the outstanding American poet of his day and still holds a prominent place in the literary world, writes a correspondent in the Washington Star.

Longfellow, a New Englander, was a teacher as well as a writer, but he eventually retired from a professorship at Harvard to devote his whole attention to poetry.

His literary career began early. As a boy his prose and verse were published and he once confided in his father that he "aspired after future eminence in literature."

History records how well this ambition was to be realized. Regarded as a national hero by the public, his home in the famous Craigie house was usually filled with autograph hunters, and all his life honors were heaped upon him.

As popular in England as he was in his own country, Longfellow received honorary degrees from the Universities of Oxford and Cambridge. After his death in 1882, England honored him still further by placing his bust in Westminster abbey—the first memorial of its kind erected to an American poet.

Helium has been used experimentally to treat asthma.

Masons to Attend Church Service on Easter Afternoon

One of the largest gatherings of Masons to be brought together in this area is expected to be present at the annual Easter church service of Rondout Commandery, No. 52, Knights Templar. The service will be held in the Wurts Street Baptist Church, Sunday, April 17, at 5 o'clock. The sermon will be preached by Sir and Rev. Clarance E. Brown, eminent commander of Rondout Commandery. The guest of honor will be Sir Charles Grosch, eminent grand captain general of the Grand Commandery of the State of New York. He is an honorary member of Rondout Commandery. The Sir Knights of the various commanderies of this zone will be present with their officers. Rondout Commandery will also have as its guests, Kingston Lodge, No. 10, F. & A. M., and Rondout Lodge, No. 343, F. & A. M., Kingston Chapter, No. 155, O. E. S., Clinton Chapter, O. E. S., Mount Horeb Chapter, No. 75, R. A. M., Ancient City Council, No. 21, R. & S. M., Judea Shrine, No. 12, Order of W. S. of J., Majestic Court, No. 62, Order of the Amaranth. Members of the various bodies will assemble at the church previous to the service where seats will be reserved for them in the auditorium. Visiting Sir Knights, Masons, Chapter and Council members will gather in the church parlors.

Immanuel Lutheran Holy Week Services

Holy Week services will be held in Immanuel Evangelical Lutheran Church, Livingston street, on Thursday and Frday of this week. Maundy Thursday, April 14, English service with holy communion at 8 p. m. Preparatory service at 7:30 p. m. The sermon theme will be "In the Sanctuary—So the Victory Was Won." The program.

Prelude—Saviour, When in Dust to Thee . . . . Grote
Hymn—There is a Fountain Filled with Blood.
Offertory—'Twas on that Doleful Night . . . . Grote
Postlude—Benediction . . . Weyl
George Weil, organist.

Good Friday, April 15, German service with holy communion. Preparatory service at 7:30. The sermon theme: "Father, Into Thy Hands I Commit My Spirit." The program:

Prelude—Herzlich Tut Mich Verlangen . . . . Bach
Choir—Der Sterbende Erloeser . . —Haydn
Offertory—Agnus Dei . . . . —Th. Stelzer
Postlude—Wer Weiss Wie Nahe. —Moeck
Miss Ruth Stelzer, organist.

Scarlet Fever and Measles Prevalent

(Continued from Page One)

until early this month when there were a flurry of cases reported among the pupils in School No. 7. Of the 66 cases so far reported this month the majority are among children residing in the vicinity of School No. 7.

In reply to questions from members of the board, Dr. L. E. Sanford, health officer, said he did not believe the outbreak of measles would be checked by closing the schools. He expressed the opinion that a closer check could be kept on the number of cases by keeping the schools open.

It was brought out that the city schools close for the Easter vacation today.

Dr. Sanford said the period of incubation for measles was between two and three weeks.

Report of Health Officer

	1938	1937
Measles	25	0
German Measles	3	0
Scarlet Fever	76	26
Chickenpox	29	61
Whooping Cough	10	6
Pneumonia	31	15
Vincent's Angina	9	0
Diphtheria	1	0
Amebic Dysentery	1	0
Meningitis, Men.	0	1

Tulip Tree Useful for Furnishings, Novelties

The tulip tree (Liriodendron Tulipfera, Linnaeus), also called yellow poplar, and whitewood, is one of the most distinctive of American trees, notes a writer in the Indianapolis News. The leaves are simple alternate, usually four-lobed, four to six inches across, appear to have tips cut off at right angle to the stem, and are long-stalked. At the base of each leaf-stalk are two leaf appendages. The flowers are tulip-like, one and one-half to two inches deep, greenish yellow with three reflexed sepals and six petals. The fruit is made up of long-winged nutlets arranged in light brown, cone-like clusters two and one-half to three inches long. The bark when young is smooth, bitter, ash-gray to brown, mottled with light blotches. On old trunks it becomes thick brown, deeply furrowed. The twigs are smooth, shiny, stout, reddish-brown marked with pale obscure breathing pores. Complete rings of stipule-scars surround the twigs. The buds are smooth, flattened, one-fourth to one-half an inch long, blunt-pointed, reddish-brown, and covered with one pair of bud-scales. Within the buds are small leaves. The wood is soft, not strong, light, white-yellowish to brownish, and works easily. It is used for furniture interior finishings, woodenware, novelties and veneer.

The tulip tree is found from Rhode Island to Michigan, south to Florida and Arkansas. It frequently reaches a height of 100 feet and a diameter of 5 feet.

Japanese have reopened the Lungyen iron mines in Chahar, North China.

Local Death Record

Mrs. Abigail McDonald, wife of Andrew McDonald, of Napanoch, died at Brookside Sanitarium, there, Tuesday, aged 64 years. Besides her husband, there survive one sister, Mrs. Charles Markle of Kerhonkson; two brothers, Jeremiah and Andrew Simpson of Kerhonkson and several nieces and nephews. The funeral will be held from the H. B. Humiston Funeral Home, Kerhonkson, Friday at 2:30 p. m. Burial will be in the Pine Bush cemetery. The Rev. Eugene Crabb of Napanoch will officiate.

Oscar Smith of Kerhonkson died at the home of his daughter, Mrs. Virgil Van Etten, Tuesday, aged 71 years. Besides his daughter, there survive his wife; one brother, Edward Johnson of Accord; two sisters, Tilda and Jennie Smith of Sweden. Mr. Smith was a member of Golden Rule Lodge, 770, F. & A. M., of New York city. The funeral will be held from the H. B. Humiston Funeral Home, Kerhonkson, Friday at 11 a. m. Burial will be in Pine Bush Cemetery. Services will be conducted by the Rev. Harold Schadewald.

Dr. Jose R. Alvarez died suddenly Tuesday at his home in Havana, Cuba, in his 76th year. Dr. Alvarez was born in Cuba, although he spent the best years of his life in this country; 25 years of which he served as chief of medical staff in St. Luke's Hospital, New York city. During this time he spent his summers in Windham, and had many friends throughout the Catskill mountain area. He is survived by his wife, Matilda Alvarez, and daughter, Dolores Alvarez, of Havana, Cuba, and one son, Jose A. Alvarez, of Kingston.

The funeral of Mrs. Albert Whelan was held from the Jenson and Deegan Funeral home this morning at 8:30, and 9 o'clock at the Church of the Holy Name where a requiem Mass was offered for the repose of her soul by the Rev. William P. Dooley. The services were largely attended, attesting to the high esteem in which she was held. Yesterday afternoon and evening scores of friends and neighbors came to the home to pay their last respects. Bearers were Fred Stoudt, Herman Diers, Jack Fisher and Christian Woerner. At the conclusion of the Mass. The remains were taken to Calvary Cemetery for interment in the family plot.

Legion Auxiliary Meeting Friday

There will be a regular monthly meeting of the American Legion Auxiliary in the Memorial Building, Friday evening, April 15, at nine o'clock. The later hour will afford those who plan to attend church services earlier in the evening an opportunity to be present at the meeting.

Kingston Unit, at this time will be given the privilege of endorsing the name of Mrs. Harry A. Whitney, of Kingston, as nominee for the office of vice chairman of the Third District. Mrs. Whitney is now serving as chairman of the Ulster county American Legion Auxiliary.

Mrs. Christopher Roche will preside at the meeting, at which this, and other important matters will be discussed. The business session will be made as brief as possible. The usual refreshments and entertainment will be omitted.

Card of Thanks

We wish to express our sincere thanks to all relatives, friends and neighbors who so kindly offered their sympathy and help during the illness and at the time of death to our little daughter, Marilyn. We also wish to thank the following for the beautiful floral tributes: Cordts Hose; employes of the Cities Service Company, Rensselaer, N. Y.; Sunday School pupils of the Ponckhockie Congregational Church; the teachers and pupils of the 5th and 6th rooms of School No. 4; her little playmates, and relatives and friends.

Mr. and Mrs. Harry Williams and son, Monte.

—Adv.

Card of Thanks

We wish to thank our many friends and relatives for their many acts of kindness extended to us during our recent bereavement in the death of our twenty month old daughter, Janet Mae Reeder.

Mr. and Mrs. Russell H. Reeder

—Adv.

DIED

ALVAREZ—Died suddenly at his home, Havana, Cuba, April 12, 1938, Dr. Jose R. Alvarez, father of Jose A. Alvarez of Kingston, N. Y.

HAMILTON—Drusilla L., (nee Le Fever) on Monday April 11, 1938, beloved wife of James C. Hamilton, mother of Mrs. Durward Freer, of Kingston, sister of Mrs. Arthur Harrington, of Norwich, N. Y., Mrs. W. Newman and Cyrenus Bedford, of Kingston and Silvan Le Fever, of Rome, N. Y.

Funeral services will be held from her late home 76 Stephan street, Thursday at 2:30 p. m. Interment in the Wiltwyck Cemetery.

HASBROUCK—At Cornwall, N. Y., April 11, 1938, Edna A. Beadle, wife of Joseph I. Hasbrouck of Woodcliff, N. J.

Funeral at the residence of her brother, William Beadle, No. 139 Elmendorf street, this city, on Thursday at 1:30 p. m. Relatives and friends are invited. Interment in Wiltwyck Cemetery.

Officers and Members of Clinton Chapter, No. 445, O. E. S. Attention!

At the request of Woodcliff Chapter, No. 181, North Bergen, New Jersey, we will conduct Eastern Star funeral services for their late member, Mrs. Edna Beadle Hasbrouck at the home of her brother, Mr. William Beadle, 139 Elmendorf street, Wednesday evening at 8 o'clock. All officers and members are invited to attend.

(Signed) Vivian S. Kellenberger, Worthy Matron
Edna Schepmoes, Secretary

HASBROUCK—At Cornwall, N. Y., April 12, 1938, Joseph I. Hasbrouck.

Funeral at the residence of William Beadle, No. 139 Elmendorf street, on Thursday at 1:30 p. m., where services will be held at the same time as the funeral of his wife, Edna Beadle Hasbrouck. Relatives and friends are invited. Interment in Wiltwyck cemetery.

Attention Officers and Members of Kingston Lodge, No. 10, F. & A. M.

Members of Kingston Lodge, No. 10, F. & A. M., are requested to meet at the lodge rooms at 7:45 p. m. Wednesday, April 13, for the purpose of holding Masonic services for our late Brother Joseph I. Hasbrouck, upon request of Warren G. Harding Lodge, No. 250, Woodcliff, N. J., at 139 Elmendorf street.

PAUL F. TERPENING, Master.
E. W. KEARNEY, Secy.

SHERMAN—Entered into rest, Tuesday, April 12, 1938, Sarah Elmendorf Sherman, wife of the late William Sherman, mother of Mrs. Leonard Boice, Charles, Harry and George Elmendorf, sister of Mrs. Grace Bunten, Mrs. Riley Baird, Mrs. Henry Schwab, George, Allen, John and William Delamater.

Relatives and friends are invited to attend the funeral from the Jenson & Deegan Funeral Home, No. 15 Downs street, on Friday afternoon at 3:30 o'clock. Interment will be made in Montrepose Cemetery.

In Memoriam

In sad and loving memory of our dear daughter and sister, Florence Leininger, who passed away three years ago today, April 13, 1935.

There is a link death cannot sever,
Love and remembrance last forever.

Loving Father, Sisters and Brothers.

Modern Home for Funerals
Henry J. Bruck
Phone 3960
Leading in Service and Equipment
Moderate Charges
27 SMITH AVE.
Kingston, New York

EASTER — day of Remembrance

ROCK OF AGES MEMORIALS
BYRNE BROTHERS
Broadway, Henry and Van Deusen Sts.
Open Evenings and Sundays by Appointment

SELECT BARRE
MONUMENTS
SAVE 15% OR MORE
Visit a Modern Display Yard at
19 Finger St., SAUGERTIES
Compare Values Before Buying.
Tel. 583-W.
GEO. HOLMES

HOWARD B. HUMISTON Funeral Home
KERHONKSON

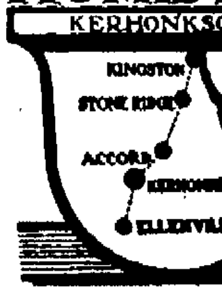

EVERY CONVENIENCE AND FACILITY
. . . for the comfort and well being of those attending the service is found in our spacious funeral home.
Parking Space for 75 Cars
NY-PLAZA Phones ELLENVILLE
3-7891 • KERH. 112 • 332 ~ F22

COUNTY COURT: COUNTY OF ULSTER—ULSTER COUNTY SAVINGS INSTITUTION, Plaintiff, against RUTH JANE MOWELL, individually, and as administratrix c. t. a. of Jennie G. Mowell, also known as Jane Green Mowell, deceased, THE PEOPLE OF THE STATE OF NEW YORK, ANNA B. MOWELL, MARY E. MITCHELL, CHARLES ATKINS, WARD J. DUNHAM, MABEL MacFADDEN, KATHERINE L. ROOSA, BLANCHE SEEBACK and LAWRENCE MURPHY, Defendants.

NOTICE OF SALE

In pursuance of a Judgment of Foreclosure and Sale, duly granted in the above entitled action, and entered in the Ulster County Clerk's office on the 22nd day of March, 1938, I, J. EDWARD CONWAY, the undersigned, Referee in said judgment named, will sell at public auction at the front door of the County Court House, Wall Street, in the City of Kingston, New York, on the 16th day of April, 1938, at 12 o'clock noon, the premises described in said judgment, as follows:

"ALL the following parcels of land designated as PARCELS 1, 2, and 3, and which are bounded and described as follows:—

PARCEL 1

ALL THAT CERTAIN LOT, PIECE OR PARCEL OF LAND, situate on the westerly side of Washington Avenue, in said City of Kingston and County of Ulster, and is bounded and described as follows:—

Beginning at a point on the westerly side of said Washington Avenue at the easterly corner of a lot of the party of the second part (Lovisa M. Greene) four hundred feet distant along the line of said Avenue, southerly from the lot known as the Darling Lot and runs from said point at right angles with said Avenue and along the lot of the party of the second part, (Lovisa M. Greene) one hundred and fifty feet; thence at right angles with the last mentioned line and parallel with said Avenue southerly fifty feet; thence at right angles with the last mentioned line one hundred and fifty feet to the westerly side of said Avenue; thence about North twenty nine degrees and fifty five minutes west along the side of said Avenue fifty feet to the place of beginning. Said lot being fifty feet in front and rear and one hundred and fifty feet deep.

Being the same premises conveyed to Lovisa M. Greene, by Thomas Beekman and wife, by deed dated October 21, 1884, and recorded in Ulster County Clerk's Office in Book of Deeds No. 349 at page 89.

Said Lovisa M. Greene died intestate April 17th., 1906, leaving her surviving Jennie Greene Mowell, party of the first part hereto, her daughter, her only heir at law.

PARCEL 2

ALL THAT CERTAIN LOT, PIECE OR PARCEL OF LAND situate in the said City of Kingston and is bounded and described as follows:—

BEGINNING on the westerly side of Washington Avenue in said City at the easterly corner of the lot of Lamont Eltinge, which corner being three hundred and fifty feet distant easterly from the lot known as the Darling Lot on said Avenue and runs thence along the southerly side of said Eltinge's lot and at right angles with said Avenue one hundred and fifty feet, thence southerly and parallel with the westerly side of said Avenue fifty feet, thence easterly and parallel with the first mentioned line one hundred and fifty feet to the westerly side of Washington Avenue aforesaid, thence northerly and along the westerly side of said Avenue fifty feet to the place of beginning. Said lot being fifty feet front and rear and one hundred and fifty feet deep from said Avenue.

BEING the same premises conveyed to Lovisa M. Greene by Thomas Beekman and wife by deed dated October 4th., 1883, and recorded in Ulster County Clerk's Office in Book of Deeds No. 246 at page 382.

EXCEPTING AND RESERVING out of the above described premises property described in deed Lovisa M. Greene to Lamont Eltinge dated December 4th., 1883, and recorded in Ulster County Clerk's Office in Book of Deeds No. 247, at page 335, being a strip of land five feet wide and one hundred and fifty feet deep.

Said Lovisa M. Greene died intestate April 17th., 1906, leaving her surviving Jennie Greene Mowell party of the first part hereto, her daughter, her only heir at law.

PARCEL 3

ALL THAT TRACT OR PARCEL OF LAND situate in the City of Kingston, County of Ulster and State of New York, bounded and described as follows:

BEGINNING at a point formed by the intersection of the easterly street line of Washington Avenue and the southerly street line of Pearl Street and running thence along said easterly street line of Washington Avenue South twenty four degrees twenty minutes East one hundred and twenty seven feet to a point, being the northwesterly corner of lands now or formerly of Laura Vignes; thence along the lands of said Vignes North fifty one degrees two minutes East ninety and seventy one hundredth feet to a point being the southwesterly corner of lands now or formerly of Viola Schepmoes; thence along lands of said Schepmoes North forty five degrees thirteen minutes West forty four and five tenths feet to a point; thence continuing along lands of said Schepmoes North forty six degrees six minutes West eighty eight feet to a point on the southerly street line of Pearl Street; thence along said southerly line of Pearl Street south thirty nine degrees thirty five minutes West forty three and seventy five hundredths feet to the place of beginning.

All bearings are referred to the magnetic meridian as of April 1930.

Parcel No. 3 herein is the same premises as conveyed by Edith W. Myer and Mary S. Myer to the party of the first part herein, Jennie G. Mowell, by deed dated May 1st, 1930, and to be recorded simultaneously herewith.

This Mortgage being given to secure part of the purchase price of part of the above described premises."

Dated, March 22nd, 1938.

J. EDWARD CONWAY
Referee

ROBERT G. GROVES, Esq.
Attorney for Plaintiff
280 Wall Street
Kingston, N. Y.
JOHN J. BENNETT, JR.
Attorney General, Atty. for deft., The People of the State of New York
The Capitol
Albany, N. Y.

The Weather

WEDNESDAY, APRIL 13, 1938

Sun rises, 5:20; sets, 6:42.
Weather, clear.

The Temperature

The lowest temperature registered by The Freeman thermometer last night was 38 degrees. The highest point reached up until noon today was 62 degrees.

Weather Forecast

New York city and vicinity—Partly cloudy, not much change in temperature and moderate southerly winds tonight and Thursday. Lowest temperature tonight about 50.

Eastern New York — Partly cloudy tonight and Thursday. Occasional showers in north portions. Slightly warmer in central and north portions tonight.

BUSINESS NOTICES

PETER C. OSTERHOURT & SON
Contractors, Builders and Jobbers.
80 Lucas Avenue. Phone 616.

KINGSTON TRANSFER CO., INC.
Storage warehouse. Local and long distance moving. Phone 910.

MASTEN & STRUBEL
Storage Warehouse and Moving.
742 Broadway. Phone 2212.

SMITH AVE. STORAGE WHSE.
Local—Long Distance Moving-Packing. Modern Padded Vans. Cargo Insurance.
Agent Allied Van Lines, Inc.
84-86 Smith Ave. Phone 4070.

WHITE STAR TRANSFER CO.
Moving, Trucking, Storage.
Local and Distance. Phone 164.

Upholstering — Refinishing
Fred L. Tubby
148 E. Chester St. Phone 1553-R.

LAWN MOWERS
Sharpened Repaired
Harold Buddenhagen
127 E. Chester St. Phone 2774-J.

The Daily Freeman is on sale at the following stands in the Hotaling News Agency in New York city:
Times Building Broadway and 43rd Street.
Woolworth Building.
613 Fulton St., Brooklyn, N. Y.

VAN ETTEN & HOGAN
Wm. S. Hogan, Prop., 150 Wall St. Local, Long Distance Moving and Storage. Phone 661.

SHELDON TOMPKINS, MOVING
Local, Long Distance. Storage. Modern Vans. Packed Personally. Inc. 32 Clinton ave. Tel. 649.

Clyde Hornbeck, Painting, Paperhanging. Tel. 1894-R.

WE REPAIR
All washers, vacuums, sewing machines, appliances.
J. A. Cragan. Tel. 2365.

General Mason Work, Gustav Claus, Binnewater, Elm Cottage.

Floor Laying and Sanding, New and old floors. John Brown, 152 Smith avenue. Telephone 1193-W.

Contractor, Builder and Jobber
Clyde J. DuBois. Tel. 691.

HENRY A. OLSON, INC.
Roofing, Waterproofing,
Sheet Metal Work.
Shingles and Roof Coating.
170 Cornell St. Phone 810.

PROFESSIONAL NOTICES

CHIROPODIST, John E. Kelly, 286 Wall Street. Phone 420.

EDWARD JOHNSON, Chiropodist, 60 PEARL ST. Tel. 761.

Standing Studio of Music
Piano, Trumpet, Trombone, Piano Accordion instructions. Tel. 145.

FOOT-EX LEG AND FOOT EXERCISER
Apparatus for Home Treatment of LEG AND FOOT AILMENTS due to impaired circulation, weak or fallen arches, stiffness or pain in the ankles, knees, hips, etc.
MANFRED BROBERG
Physiotherapist and Chiropodist
65 St. James Street Phone 1251

Herzog's For FRIGIDAIRE

STEEP ROOFS
Metal Ceilings
METAL WORK
FLAT ROOFS
We are specialists. Our shop is as well equipped as any in the vicinity for ROOFING and METAL WORK. Our guarantee is that you must be satisfied. Try our SERVICE. Roofs financed.
Smith-Parish Roofing Co.
AT 78 FURNACE ST.
4062 - Phones - 3705-J

USE FREEMAN ADS!

CHINA'S GUERRILLA SOLDIERS BAFFLE—NOT BATTLE—JAPANESE

ON GUERRILLA WARFARE with raids, sniping from ambush (upper picture), mobility of attack units, does China build defense strategy in Far East war. Railroad lines are frequent targets of attack, and Japanese soldiers keep close guard on above railway between Peiping and Tientsin, protecting supply line.

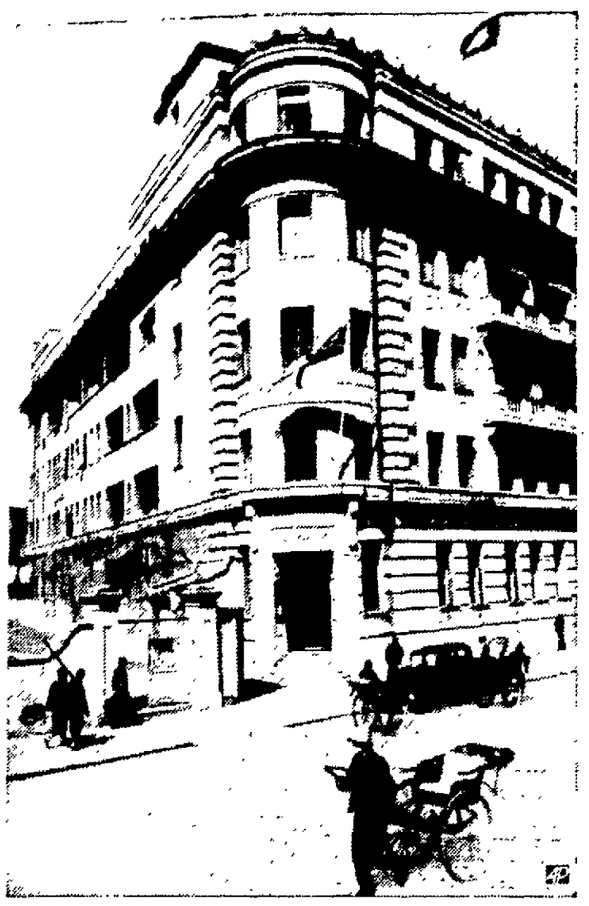

CHINESE MOVING DAY meant moving day for American embassy which is now housed in this building at Hankow to which China's provisional capital was transferred after Japs took Nanking. This is also England's headquarters, which explains British flag. Nelson T. Johnson is U. S. ambassador to China.

ANTI-JAPANISM among millions of Chinese is growing, says Gen Yu Cheng-tsao, describing a miniature "Red" China in central Hopei, 200 miles behind Japanese lines. General Yu claims boy spies such as these militant young Communists keep Chinese informed about Japanese in Japan-conquered provinces.

New Paltz Band at Stone Ridge Hall

Playing a varied program of concert music, the 50-piece band of the New Paltz Normal School made its bow Tuesday evening to the residents of Stone Ridge and vicinity.

The concert was sponsored by the Stone Ridge Grange under the direction of Charles Graham, Luther Garrison, and Croswell Sheeley, and following the band program, a group of the band musicians formed an orchestra for dancing.

Although the New Paltz Normal school is widely known throughout this section of the country, there seem to be few people who knew of the existence of the concert band. H. B. Hoffman, conductor of the band, stated that the organization had taken place in 1931, but due to the fact that New Paltz was only a three-year school, and the students did not have too much time for such work, the band had not made the rapid advancement which would otherwise be possible. With the coming of the full-fledged four-year course and the added interest being shown in the band, the leader expressed his hopes for a planned system of band concerts.

ACCORD.

Accord, April 12.—Mortimer Block, who has been ill, is able to be out again.

Mr. and Mrs. Joseph Burger spent the week-end in New York city.

Many from this place attended the wedding of Miss Sylvia Cohen, daughter of Mr. and Mrs. Sam Cohen, in New York city on Saturday evening. About 200 guests were present.

The 4-S will present an Easter pagent, "The Inn Keeper's Memories," at the Rochester Reformed Church on Easter Sunday evening, April 17. The various phases of Christ's life from the Nativity to the Resurrection will be shown in shadow pictures, accompanied by readings and choir selections. The public is invited.

The local school will close for the Easter vacation on Thursday, April 21, and will reopen on Monday, April 25.

Miss Marie Rhinehart, primary teacher in the local school, will start a beginners class on Monday, April 25. All parents wishing to enter their children for the spring session are urged to do so on that date.

Chester Bennett, who had the misfortune to have a piece of steel lodge in his eye while at his work, is confined to the Benedictine Hospital.

J. F. DeCastro is confined to his home by illness.

The Ladies' Aid of the Methodist Church will hold an all-day social meeting at the home of Mrs. George Coddington on Wednesday, April 20. A covered dish luncheon will be served at noon. All members are urged to be present.

The regular monthly meeting of the 4-S will be held at the home of Doris and Pierce Palmer on Tuesday evening, April 19, at 7:30 o'clock. The annual election of officers will be held and all members are urged to be present.

Mrs. Phoebe Lawrence was entertained at the home of Mr. and Mrs. Henry Devoe on Monday evening.

Sicily Filled With Ruins

At the very tip of Italy lies Sicily which at one time or another since 1500 B. C. was ruled over by Phoenicians, Greeks, Carthaginians, Romans, Saracens, Norman, Spaniards, and finally the people of Italy. Sicily is filled with the ruins of old temples, lying in state, in fields of multi-colored flowers. At Syracuse the tragedies of the Greeks are presented in an open-air theater, while ancient baths draw the ailing to Acireale. Palermo is the capital and chief port of the island, while Taormina is its most famous resort.

REAL ESTATE TRANSFERS

Deeds Recently Filed in the Office of the County Clerk

The following deeds have recently been filed in the office of the county clerk:

Lena Nutkis of Jamaica to David Riyeff and Annie Herman of Brooklyn, land in Dairyland. Consideration $1.

James H. Schoonmaker and wife of Kingston to Reginald F. Leware and wife of Kingston, land on Derrenbacher street, Kingston. Consideration $1.

Hudson Counties Estates, Inc., to Ruth E. Broido of New York city, land in town of Esopus. Consideration $1.

Harriet M. Terpening of Port Ewen to J. Elbert Terpening of same place, land on Broadway, Port Ewen. Consideration $1.

Jay LeFevre and others of New Paltz to New Paltz to New Paltz Co-operative G. L. F. Service, Inc., of Ithaca, land in New Paltz. Consideration $649.26.

Jay LeFevre and Bertha H. Denniston, as committee, to New Paltz Co-operative G. L. F. Service, Inc., of Ithaca, land in New Paltz. Consideration $100.73.

Theodore Lindhorst of Kingston to William J. Kreuger and wife of Kingston, land on Stephan street, Kingston. Consideration $2.

Rose Weishaupt of Kingston and others to Carmine Ciarmello and wife of Kingston, land in Second avenue, Kingston. Consideration $1.

Townsend Club Meeting

The Townsend Club will meet tonight at Mechanics' Hall. The theme of the meeting will be "The Crucifixion of Dr. Townsend". There will be several short talks, bringing out some facts not generally known. There will be good music and the singing of Crusade songs. The Townsend Club is much pleased to know that general interest in the movement throughout the city is being awakened by the "Townsend News" column in the Saturday Freeman. It is hoped many new clubs may be organized in this vicinity through this excellent news service. Tuesday evening a delegation of eight members of the local club visited the recently organized club at Rhinecliff and witnessed the unveiling of their charter. The president of Kingston Club installed the officers. Mayor Wheeler of Rhinebeck and Mr. Corcoran were honored guests of the evening. There were brief addresses by President Miller, Mr. Davis and Charles D. Clinton of Kingston Club. Mr. Clinton's talk was particularly interesting and effective. The large company present were then treated to a delicious repast provided by the ladies of Rhinecliff club.

Miss Allen to Wed.

New York, April 12.—(Special)—Miss Beatrice Elaine Allen, 22, formerly of Wallkill, and at present at 1642 Amsterdam avenue, this city, and Thomas Joseph Dallhausen, 28, a newspaper reporter, of 505 West 143rd street, this city, secured a license to wed at the Municipal Building today. They will be married this month, they said, in the City Chapel. Deputy City Clerk Philip A. Hines will officiate. The bride-to-be was born in Wallkill, the daughter of Edward and Mary Snider Allen. Mr. Dallhausen, the son of Mathew and Mary Gleason Dallhausen, was born in Escondido, Calif.

Foods Seasoned With Flowers

Long centuries ago, in the time of the knights and the Norman conquest, England imported no sugar. So the lack of calories and of sweets for food had to be supplied in other ways. Foods seasoned with flowers were a feature of medieval fare. Drinking mead from honey probably helped out, and meats were flavored with iris, rose, violet or other strange methods. Besides this, herbs were much used in cooking and as medicines.

Court of Appeals Reinstates Empt Property Award

Albany, April 13 (Special)—The Court of Appeals has unanimously ordered reinstatement of an award of $19,500 for property owned by Ezra and Marie Empt, taken by the city of New York in connection with the construction of the city's new dam at Lackawack county.

The present decision comes as the result of an appeal filed by the Empts, from an Appellate Division order reversing the original award of the commissioners of appraisal. The appeal, presented to the Court of Appeals on permission of the Appellate Division, presented to the court this question:

"Was it reversible error for the commission to receive and consider evidence as to the market value of the parcel as of October, 1930?"

Properly Received

The Court of Appeals held that this evidence was properly received.

At the time the amount was placed on the Empt property, the commissioners themselves were not unanimous in making the award. Two of the commissioners fixed damages at $19,500, while another held that $12,600 was a proper award.

New York attorneys contested the award on two main grounds—that the commissioners had accepted testimony as to the value of the property in 1930 instead of on November 16, 1936, at which time it was taken by the city, and furthermore, on the grounds that the award was grossly excessive.

Counsel for the Empts, however, maintained that because of conditions in 1936 an award made on the basis of property values at that time would be unfair, and submitted evidence which he contended showed the 1930 values to be more just in indicating the worth of the property.

Court's Opinion.

In an opinion written by Judge Harlan H. Rippey, the court of appeals says:

"In the case at bar, evidence was admitted which indicated that appellant's property had no market value on November 16, 1936, and that there was not then and had not been since the fall of 1930 any fair market for real property in the locality where the property in question was situate. The records contain a description of the general financial and economic conditions and market conditions for real estate existing over a period of ten years preceding the date of taking.

"A witness testified that there had been no substantial change in the physical condition of the appellants' property as a whole since the fall of 1930. He gave evidence of its fair market value as of that date. Another witness was permitted to testify as to its fair market value at that time. The award was much lower than the 1930 value fixed by either witness.

"The city objected to the admission of the testimony of the 1930 value. No error is presented on the record before us in the admission of such evidence. It tended to show what was the intrinsic commercial value of the property as of that date. It was proper for consideration by the commissioners, in connection with the other evidence in the case, on the question as to what was the just and equitable compensation that must be made to the owner under the constitutional mandate and under the statutory requirement for property taken from him for public use."

The Japanese Spaniel

The Japanese Spaniel has an oriental background, like the Pekingese. In fact, a more appropriate name for the breed might be Japanese Pekingese. It is not a true spaniel. On the other hand, it is not a variety of Pekingese. The Japanese spaniel is a lively, high-bred little dog which may average around seven pounds in weight. It is believed that these dogs originated in China. The story is that a ruler of China gave a pair to the emperor of Japan and they were developed in that country.

They're New!

these Easter gifts of real Quali

When you shop for your Easter gifts from that most important one, to new jewelry you'll give yourself finish off your new spring outfit remember: QUALITY jewelry gi lasting remembrance and satisfacti

We would like to see you soon to show you the newest jewelry cr tions of which we are so proud. Ev article has been chosen to give you finest merchandise at reasona prices—from costume jewelry for yo spring ensemble to fine, mode watches in cases of precious metal Wadsworth.

Come in. Look around.

G. A. Schneider & Son
Jewelers
Broadway Theatre Bldg.

For Sale
CRUSHED STONE
BUILDING SAND
GRAVEL, ASHES
CINDERS, TOP SOIL

Wanted
Garbage Customers
Cans, Ashes,
Papers, Garbage
Refuse Removed
C. WESLEY
P. O. Box 106
PORT EWEN, N. Y.

SALE
for a limited time only
OUR FAMOUS MANCHESTER
STERLING SILVER
Noted for its exquisite quality and craftsmanship.
26 Pc. Set $39.95
Service for 6
Regularly $64.75
This beautiful set, available in 20 distinctive patterns in open stock consists of 6 dessert knives, 6 dessert forks, 6 cream soup spoons, 6 teaspoons, butter knife and sugarspoon.
34 Pc. Set $54.50
Service for 8.
REGULARLY $75.75
TERMS AS LOW AS $1.00 PER WEEK.
Safford & Scudder
Golden Rule Jewelers Since 1856.
310 WALL ST., KINGSTON.

CHASE
LIGHTING FIXTURES
Beautiful and Inexpensive. A style for every room displayed at our show room.
Kolts Electric Supply Co.
526 B'way. Phone 3375
Wholesale Distributors
Below Low Cost—
Above High Quality.

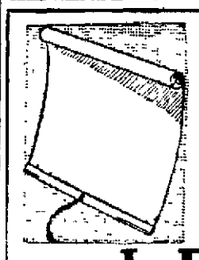

Look At Your Shades . . .
. . . Everybody Else Does
Be sure your shades look clean and fresh. Get new ones for every window.
Reliance Cloth SHADES . 45c
Holland Flat Finish SHADES . . . 65c
J. R. SHULTS
37 N. Front St., Phone 162 48 E. Strand, Phone 866

★ TONTINE ★
WASHABLE SHADES
36" x 6' NOW $1.19
Were $1.50
Exclusive Agents
"THE HOUSE OF QUALITY"
Stock & Cordts, Inc
KINGSTON, N. Y.

WEDDING RINGS
Yellow and White Gold
$5 and up
Large Assortment Diamond Rings at Popular Prices
Oppenheimer Bros.
578 BROADWAY

Easter Cards
FOR
MOTHER
FATHER
SWEETHEART
GERMAN CARDS
IDEAL
Easter Gifts
POTTERY
FOSTORIA GLASS
E. WINTER'S SONS
INC.
326 WALL ST.
Music Stationery

REMEMBER YOUR FRIENDS WITH
EASTER CARDS

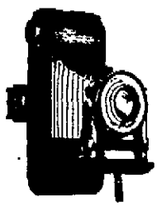

By Request . . .
KODAK SENIORS
with F.4.5 lenses
We're proud to complete our line of Kodak Seniors with the addition of two new models equipped with Kodak Anastigmat f.4.5 lenses. Now you have a complete selection of three different lens equipments in either the Six-16 or Six-20 size, at prices ranging from $16 to $33.50. Make your choice a Kodak Senior, and enjoy better snapshots.
O'REILLY'S
530 - 532 BROADWAY. 38 JOHN ST.
BENEDICTINE CHARITY BALL—MONDAY, APRIL 18

Rent this NEW Johnson Electric Floor Sander
and Refinish your floors yourself.
Save 70% of the cost.

Island Dock Lumber Co. Inc.
Paints and Varnishes
291 WALL STREET
PHONE 238
Authorized Johnson Floor Service.

PERSONAL LOANS
UP TO $300
GET THE CASH you need now from Personal and get set for Spring! Come in—find out how simple it is to handle a loan here. Only requirements — your ability to repay small, regular amounts on the loan plan you select. No co-makers required. Strict privacy and speed assured.
Personal Finance Co.
Floor 2, Newberry Bldg. 319 Wall St.
Tel. 3470. D. R. Ellis, Mgr.

FREEMAN ADS. GET RESULTS